REVISIONS				
REV	ECO	DESCRIPTION	BY/DATE	CHK/DATE
EA	.	.	TDW/14JUL99	.
EB	.	ADDED R15	TDW/13OCT99	.
A	5137	PRODUCTION RELEASE	TDW/19OCT99	.

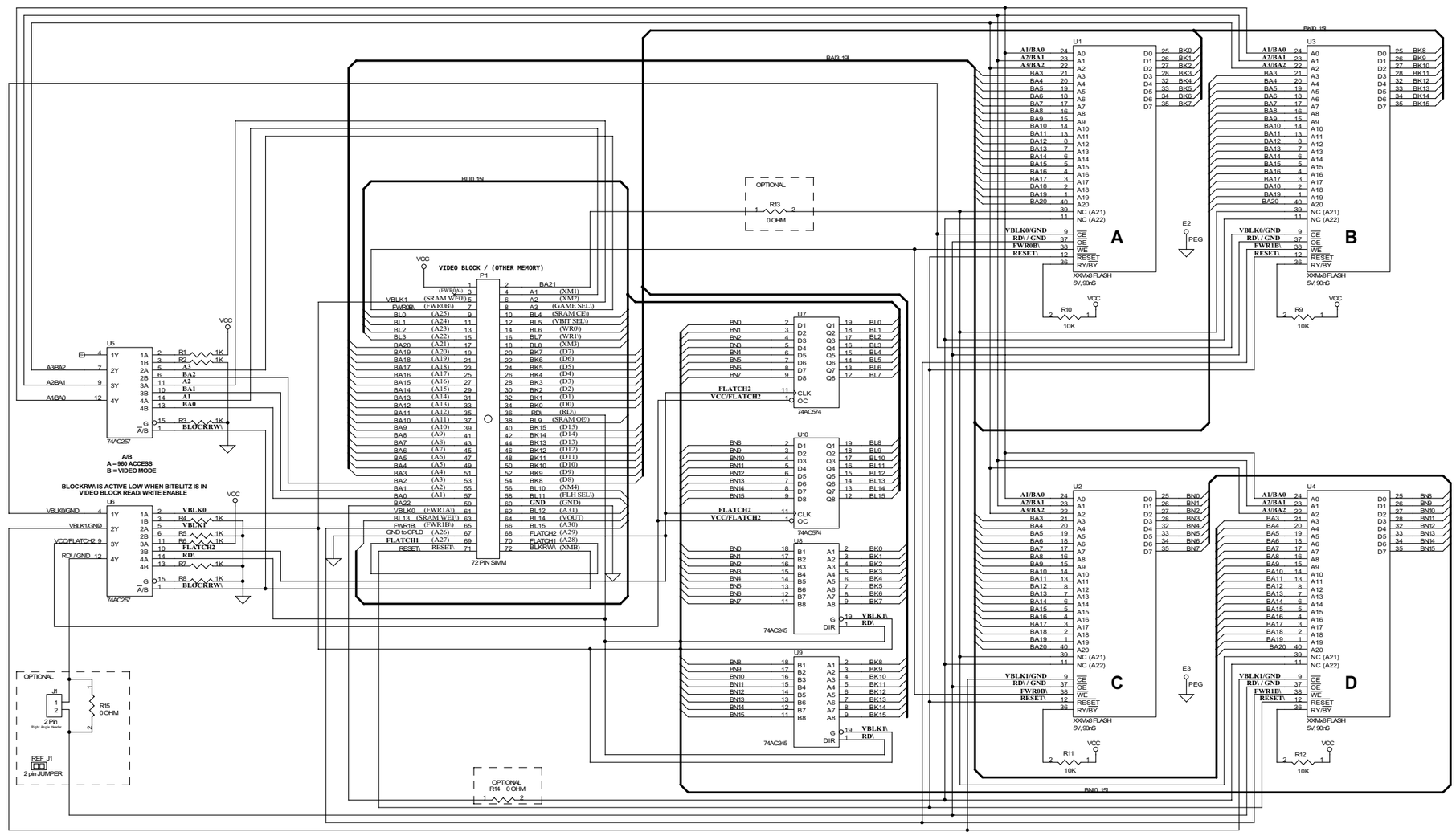

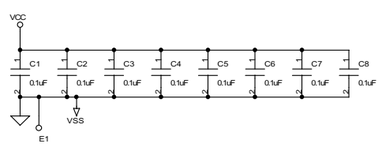

BK[0..15] = TO ON BOARD LATCHES OR TO 960 BUS
BL[0..15] = TO ON BOARD PIXEL MUX
BN[0..15] = EPROM DATA FROM B & C

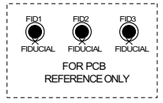

ALL DESIGN, OPERATIVE AND PROCESS DATA PERTAINING TO THE ARTICLE SHOWN ON THIS SHEET IS THE PROPERTY OF INTERNATIONAL GAME TECHNOLOGY, RENO, NEVADA, THIS INFORMATION IS DISCLOSED IN CONFIDENCE AND IS NOT TO BE COPIED, REPRODUCED, REVEALED TO OR APPROPRIATED BY OTHERS, IN PART OR IN WHOLE, WITHOUT THE EXPRESS CONSENT OF IGT. THIS PRINT IS LOANED AND RECIPIENT COVENANTS IT WILL NOT BE USED IN ANY MANNER DETRIMENTAL TO THE INTEREST OF IGT, AND MUST BE RETURNED ON DEMAND. (form 6 99')

INTERNATIONAL GAME TECHNOLOGY
9295 PROTOTYPE DRIVE RENO, NV 89511

TITLE
SCHEMATIC, PROTECTED FLASH CG SIMM

DRAWN	DATE	CHECKED	DATE	APPROVED	DATE	SCALE	SHT 1 OF 1
Tom Waxman	06OCT99	.	.	.	.	NONE	

DWG. SIZE	DWG. NO.	REV LTR
C	768 008 11	A

DWG NO: 768 008 11