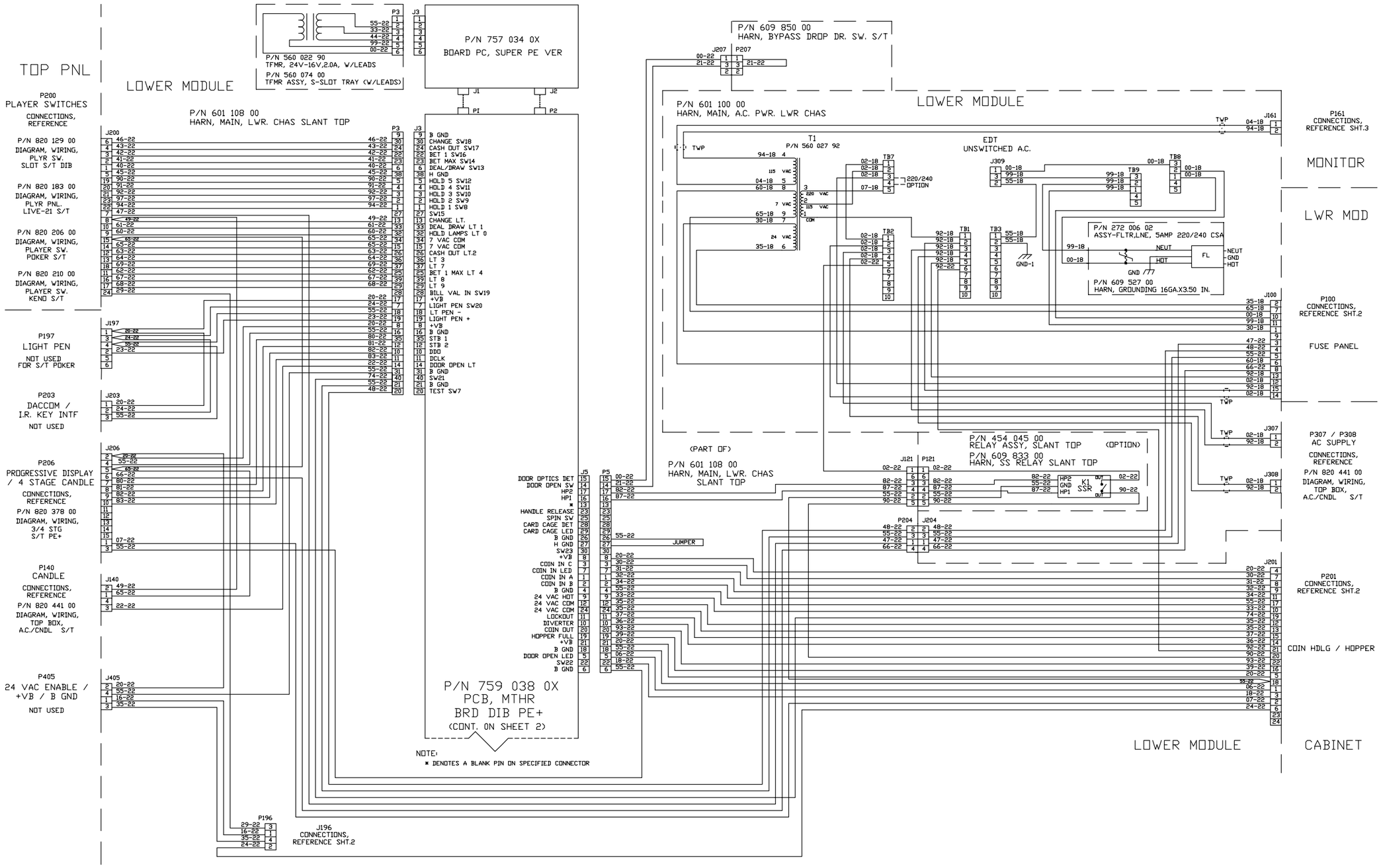
TOP PNL
LOWER MODULE
P/N 757 034 0X
BOARD PC, SUPER PE VER
P/N 560 022 90
TFMR, 24V-16V,2.0A, W/LEADS
P/N 560 074 00
TFMR ASSY, S-SLOT TRAY (W/LEADS)
P/N 601 108 00
HARN, MAIN, LWR. CHAS SLANT TOP
P200
PLAYER SWITCHES
CONNECTIONS, REFERENCE
P/N 820 129 00
DIAGRAM, WIRING, PLYR SW. SLOT S/T DIB
P/N 820 183 00
DIAGRAM, WIRING, PLYR PNL. LIVE-21 S/T
P/N 820 206 00
DIAGRAM, WIRING, PLAYER SW. POKER S/T
P/N 820 210 00
DIAGRAM, WIRING, PLAYER SW. KENO S/T
P197
LIGHT PEN
NOT USED FOR S/T POKER
P203
DACCOM / I.R. KEY INTF
NOT USED
P206
PROGRESSIVE DISPLAY / 4 STAGE CANDLE
CONNECTIONS, REFERENCE
P/N 820 378 00
DIAGRAM, WIRING, 3/4 STG S/T PE+
P140
CANDLE
CONNECTIONS, REFERENCE
P/N 820 441 00
DIAGRAM, WIRING, TOP BOX, A.C./CNDL S/T
P405
24 VAC ENABLE / +VB / B GND
NOT USED
P196
J196
CONNECTIONS, REFERENCE SHT.2
P/N 759 038 0X
PCB, MTHR
BRD DIB PE+
(CONT. ON SHEET 2)
NOTE:
* DENOTES A BLANK PIN ON SPECIFIED CONNECTOR
P/N 609 850 00
HARN, BYPASS DROP DR. SW. S/T
LOWER MODULE
P/N 601 100 00
HARN, MAIN, A.C. PWR. LWR CHAS
T1
P/N 560 027 92
EDT
UNSWITCHED A.C.
220/240 OPTION
P/N 272 006 02
ASSY-FLTR,LNE, 5AMP 220/240 CSA
P/N 609 527 00
HARN, GROUNDING 16GA.X3.50 IN.
P161
CONNECTIONS, REFERENCE SHT.3
MONITOR
LWR MOD
P100
CONNECTIONS, REFERENCE SHT.2
FUSE PANEL
P307 / P308
AC SUPPLY
CONNECTIONS, REFERENCE
P/N 820 441 00
DIAGRAM, WIRING, TOP BOX, A.C./CNDL S/T
P201
CONNECTIONS, REFERENCE SHT.2
COIN HDLG / HOPPER
P/N 454 045 00
RELAY ASSY, SLANT TOP (OPTION)
P/N 609 833 00
HARN, SS RELAY SLANT TOP
(PART OF)
P/N 601 108 00
HARN, MAIN, LWR. CHAS SLANT TOP
JUMPER
LOWER MODULE
CABINET

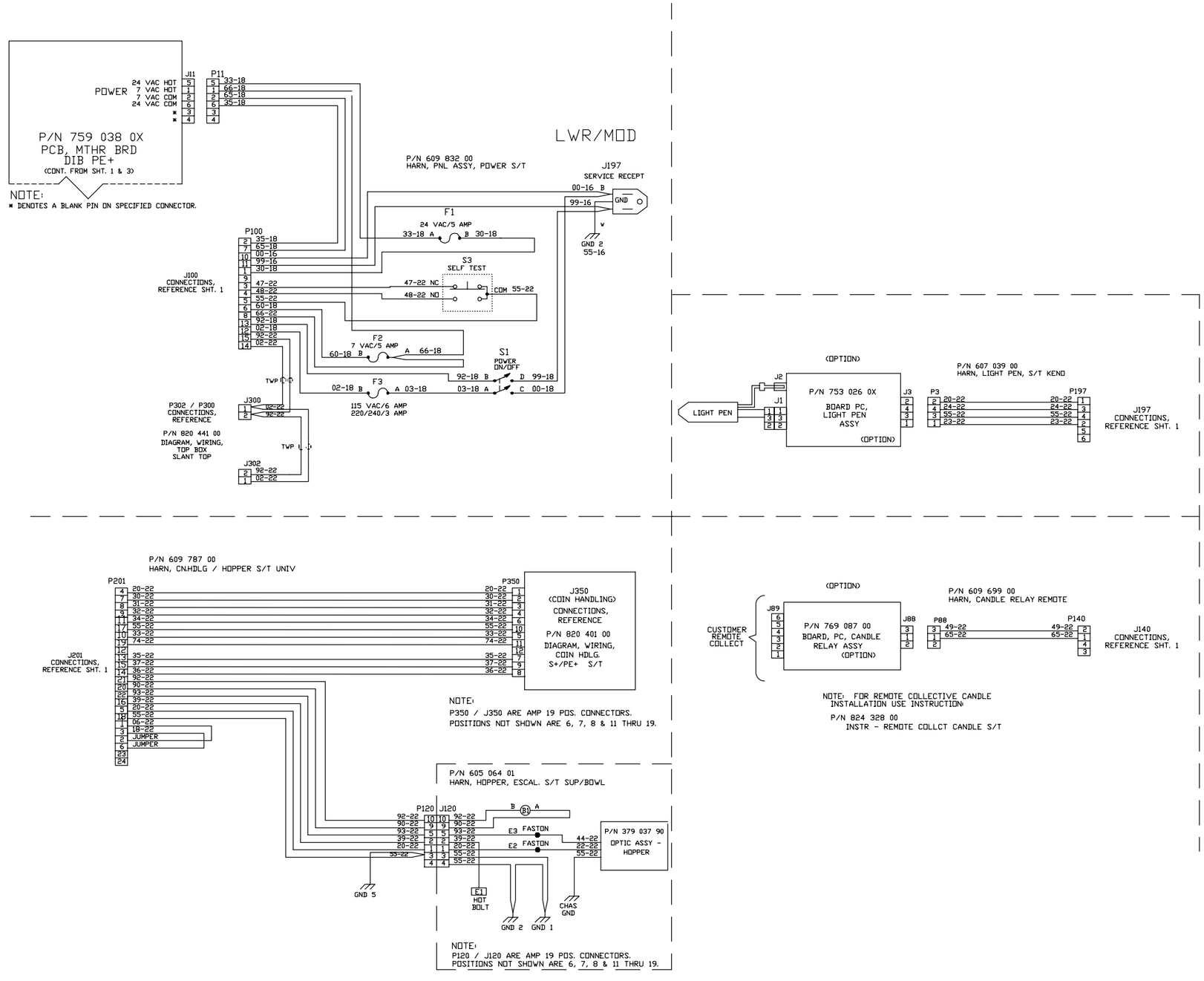
P/N 759 038 0X
PCB, MTHR BRD
DIB PE+
(CONT. FROM SHT. 1 & 3)
POWER
24 VAC HOT
7 VAC HOT
7 VAC COM
24 VAC COM
J11
P11
NOTE:
* DENOTES A BLANK PIN ON SPECIFIED CONNECTOR.
LWR/MOD
P/N 609 832 00
HARN, PNL ASSY, POWER S/T
J197
SERVICE RECEPT
GND
GND 2
55-16
F1
24 VAC/5 AMP
S3
SELF TEST
COM 55-22
47-22 NC
48-22 NO
P100
J100
CONNECTIONS,
REFERENCE SHT. 1
F2
7 VAC/5 AMP
S1
POWER
ON/OFF
F3
115 VAC/6 AMP
220/240/3 AMP
TWP
J300
J302
P302 / P300
CONNECTIONS,
REFERENCE
P/N 820 441 00
DIAGRAM, WIRING,
TOP BOX
SLANT TOP
(OPTION)
P/N 753 026 0X
BOARD PC,
LIGHT PEN
ASSY
LIGHT PEN
J2
J1
J3
P/N 607 039 00
HARN, LIGHT PEN, S/T KENO
P3
P197
J197
CONNECTIONS,
REFERENCE SHT. 1
P/N 609 787 00
HARN, CN.HDLG / HOPPER S/T UNIV
P201
P350
J350
(COIN HANDLING)
CONNECTIONS,
REFERENCE
P/N 820 401 00
DIAGRAM, WIRING,
COIN HDLG.
S+/PE+ S/T
J201
CONNECTIONS,
REFERENCE SHT. 1
NOTE:
P350 / J350 ARE AMP 19 POS. CONNECTORS.
POSITIONS NOT SHOWN ARE 6, 7, 8 & 11 THRU 19.
P/N 605 064 01
HARN, HOPPER, ESCAL. S/T SUP/BOWL
P120
J120
B1
FASTON
P/N 379 037 90
OPTIC ASSY -
HOPPER
GND 5
HOT
BOLT
GND 2
GND 1
CHAS
GND
NOTE:
P120 / J120 ARE AMP 19 POS. CONNECTORS.
POSITIONS NOT SHOWN ARE 6, 7, 8 & 11 THRU 19.
(OPTION)
P/N 769 087 00
BOARD PC, CANDLE
RELAY ASSY
CUSTOMER
REMOTE
COLLECT
J89
J88
P/N 609 699 00
HARN, CANDLE RELAY REMOTE
P88
P140
J140
CONNECTIONS,
REFERENCE SHT. 1
NOTE: FOR REMOTE COLLECTIVE CANDLE
INSTALLATION USE INSTRUCTION
P/N 824 328 00
INSTR - REMOTE COLLCT CANDLE S/T

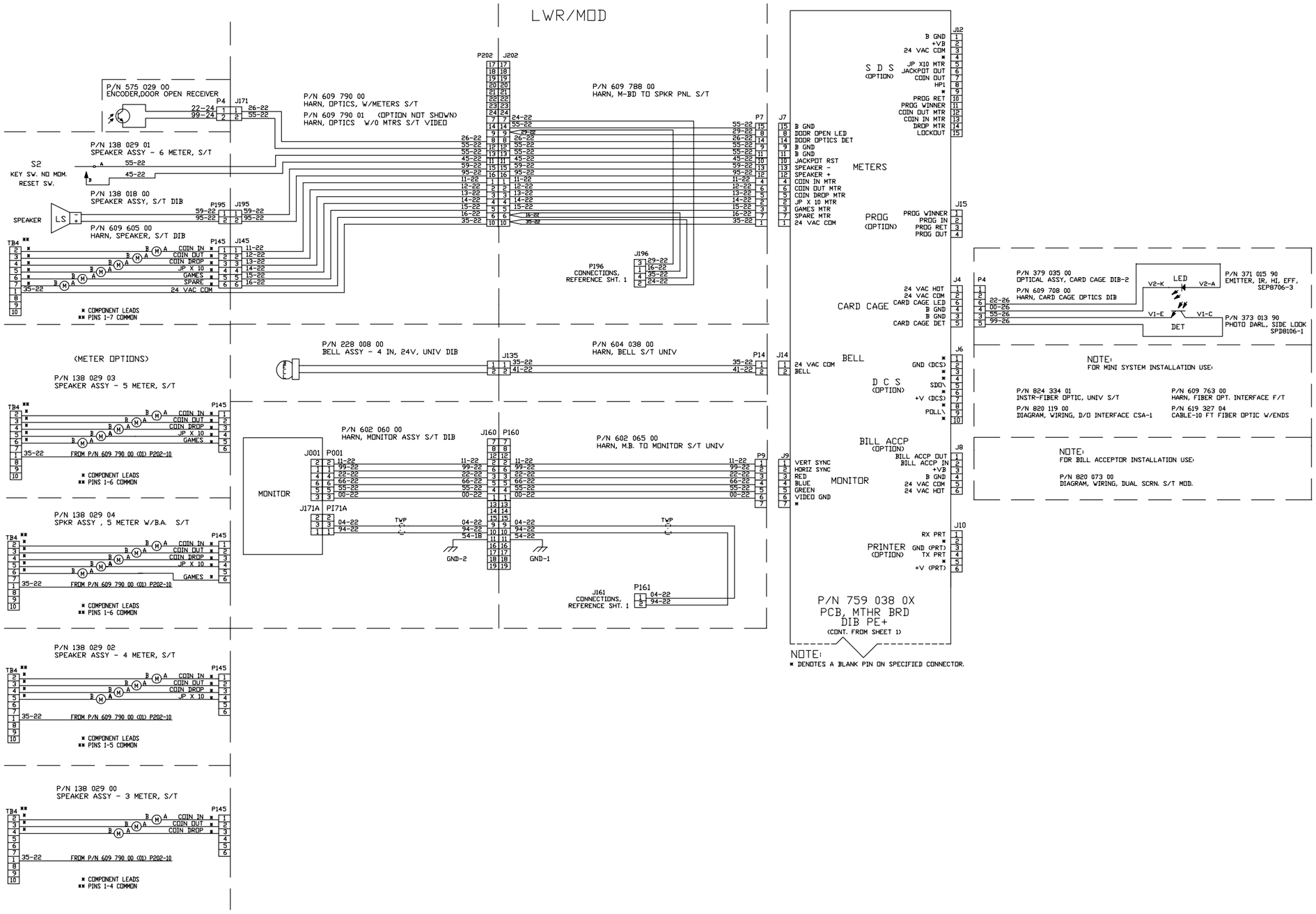
LWR/MOD
P/N 575 029 00
ENCODER,DOOR OPEN RECEIVER
P/N 609 790 00
HARN, OPTICS, W/METERS S/T
P/N 609 790 01 (OPTION NOT SHOWN)
HARN, OPTICS W/O MTRS S/T VIDEO
P/N 609 788 00
HARN, M-BD TO SPKR PNL S/T
P/N 138 029 01
SPEAKER ASSY - 6 METER, S/T
S2
KEY SW. NO MOM.
RESET SW.
P/N 138 018 00
SPEAKER ASSY, S/T DIB
SPEAKER
P/N 609 605 00
HARN, SPEAKER, S/T DIB
COIN IN
COIN OUT
COIN DROP
JP X 10
GAMES
SPARE
24 VAC COM
* COMPONENT LEADS
** PINS 1-7 COMMON
P196
CONNECTIONS,
REFERENCE SHT. 1
S D S
(OPTION)
B GND
+VB
24 VAC COM
JP X10 MTR
JACKPOT OUT
COIN OUT
HP1
PROG RET
PROG WINNER
COIN OUT MTR
COIN IN MTR
DROP MTR
LOCKOUT
METERS
B GND
DOOR OPEN LED
DOOR OPTICS DET
B GND
B GND
JACKPOT RST
SPEAKER -
SPEAKER +
COIN IN MTR
COIN OUT MTR
COIN DROP MTR
JP X 10 MTR
GAMES MTR
SPARE MTR
24 VAC COM
PROG
(OPTION)
PROG WINNER
PROG IN
PROG RET
PROG OUT
CARD CAGE
24 VAC HOT
24 VAC COM
CARD CAGE LED
B GND
B GND
CARD CAGE DET
P/N 379 035 00
OPTICAL ASSY, CARD CAGE DIB-2
P/N 609 708 00
HARN, CARD CAGE OPTICS DIB
LED
DET
P/N 371 015 90
EMITTER, IR, HI, EFF,
SEP8706-3
P/N 373 013 90
PHOTO DARL, SIDE LOOK
SPD8106-1
(METER OPTIONS)
P/N 138 029 03
SPEAKER ASSY - 5 METER, S/T
FROM P/N 609 790 00 (01) P202-10
P/N 228 008 00
BELL ASSY - 4 IN, 24V, UNIV DIB
P/N 604 038 00
HARN, BELL S/T UNIV
24 VAC COM
BELL
BELL
D C S
(OPTION)
GND (DCS)
SDO\
+V (DCS)
PDL\
NOTE:
FOR MINI SYSTEM INSTALLATION USE:
P/N 824 334 01
INSTR-FIBER OPTIC, UNIV S/T
P/N 820 119 00
DIAGRAM, WIRING, D/O INTERFACE CSA-1
P/N 609 763 00
HARN, FIBER OPT. INTERFACE F/T
P/N 619 327 04
CABLE-10 FT FIBER OPTIC W/ENDS
P/N 602 060 00
HARN, MONITOR ASSY S/T DIB
P/N 602 065 00
HARN, M.B. TO MONITOR S/T UNIV
MONITOR
VERT SYNC
HORIZ SYNC
RED
BLUE
GREEN
VIDEO GND
BILL ACCP
(OPTION)
BILL ACCP OUT
BILL ACCP IN
+VB
B GND
24 VAC COM
24 VAC HOT
NOTE:
FOR BILL ACCEPTOR INSTALLATION USE:
P/N 820 073 00
DIAGRAM, WIRING, DUAL SCRN. S/T MOD.
P/N 138 029 04
SPKR ASSY , 5 METER W/B.A. S/T
GND-2
GND-1
J161
CONNECTIONS,
REFERENCE SHT. 1
PRINTER
(OPTION)
RX PRT
GND (PRT)
TX PRT
+V (PRT)
P/N 759 038 0X
PCB, MTHR BRD
DIB PE+
(CONT. FROM SHEET 1)
NOTE:
* DENOTES A BLANK PIN ON SPECIFIED CONNECTOR.
P/N 138 029 02
SPEAKER ASSY - 4 METER, S/T
P/N 138 029 00
SPEAKER ASSY - 3 METER, S/T