

# **Mechanical Parts Player's Edge-Plus Imbedded Bill Acceptor**



**International Game Technology**

# Mechanical Parts: Player's Edge-Plus Imbedded Bill Acceptor

## Warranty

IGT warrants that its products have been manufactured in conformity with all applicable jurisdiction regulations where this machine is licensed, and that during the warranty periods specified by contract, its products will be free from defects in workmanship and material. Minor deviations from specifications or descriptions shown in IGT product literature or service manuals which do not affect the performance of the product are not considered to be defects in workmanship or materials, and are not covered by this warranty. Operation or maintenance of the product other than as specified in IGT's service manuals, and any unauthorized modifications (even if intended to correct a problem) void all warranties. IGT's sole duty hereunder is to repair, correct, or, at IGT's option, replace defective products or parts during the contract warranty period only.

Information in this document is subject to change without notice and does not represent a commitment on the part of IGT, a wholly owned subsidiary of International Game Technology. No part of this manual may be reproduced or transmitted in any form or by any means, electronic or mechanical, including photocopying and recording, for any purpose other than the purchaser's personal use without written permission of IGT.

THE WARRANTIES SET FORTH HEREIN CONSTITUTE IGT'S SOLE AND EXCLUSIVE LIABILITY FOR DEFECTIVE AND NON-CONFORMING PRODUCTS OR PARTS. ALL OTHER WARRANTIES, EXPRESS OR IMPLIED, INCLUDING BUT NOT LIMITED TO WARRANTIES OF MERCHANTABILITY AND FITNESS FOR A PARTICULAR PURPOSE, ARE HEREBY DISCLAIMED. IN NO EVENT SHALL IGT BE LIABLE FOR DIRECT, INDIRECT, INCIDENTAL OR CONSEQUENTIAL DAMAGES, INCLUDING BUT NOT LIMITED TO LOSS OF USE, REVENUE OR PROFITS. REMEDIES SET FORTH HEREIN ARE EXCLUSIVE.

## **WARNING!**

*The following servicing instructions are for use by QUALIFIED PERSONNEL ONLY. To avoid personal injury or damage to the equipment, do not perform any servicing other than that contained in this manual.*

### **NOTICE:**

The following trademarks are owned by IGT and are registered with the U.S. Patent and Trademark Office: International Game Technology; IGT; the IGT logo with spade design; Balloon Bars; Bit-Blitz; Black Cherry; Black Tie; Blackjack; Bull's Eye; Candy Bars; Casino Night; Cats 'n' Dogs; Chaos; Checkmate; Colorado Nickels; Coral Reef; Dollars Deluxe; Double Diamond; EDT and Design; Fabulous 50's; Fancy Fruits; Fourth of July; Free Kick; Go Bananas; Gold Fever; Gold Mountain; Gold Silver & Bronze; Haywire; Home Run; Hot Peppers; Jackpot Jewels; Jackpot Jungle; Joker Design; Kangaroo; Knockdown; Leap Frog; Loose DEUCES DEUCES Wild; Louisiana Louie; Louisiana Nickels; Lucky 7's; Mega Poker; Megabucks; Megakeno; Mississippi Megabucks; Mississippi Nickels; Money Storm; Nevada Nickels; One Pull Can Change Your Life; Player's Edge; Player's Edge-Plus; Pokermania; Quartermania; Quarters Deluxe; Red, White & Blue; River Gambler; Royal Flush; Satellite; Score Board; SENET; Set 4 Life; Sevens Up; Sierra Silver; Sizzling 7; Slam Dunk; SlotView; SMART System; Spin Til You Win; Strike; Super Stars; Tidal Wave; Time Warp; Touchscreen Design; Triple Bonanza; Triple Diamond; Triple Dollars; Volcano; Whirl Win; Wild Cherry; Wild Star; Winner's Choice; 8 Ball.

The following trademarks are owned by IGT and are registered with the State of Nevada: Bonus Poker; Deuces Joker Wild Poker; Double Dollars; Double Dribble; Double Mania; Doublemania; Earthquake; Fistful of Dollars; Fortune Reel; Fun Casino; Hurricane Is Wild; Jackpot Devil; Over and Under; Patriot Poker; Play Ball; Quick Draw; Quick Silver; Slotto; Super Joker; Touchdown; Triple Play; Victory; Win Place Show.

IGT also owns trademark rights to the following: IGT-Colorado Corp.; IGT-Montana, Inc.; IGT-Europe b.v.; IGT-Australia Pty. Limited; IGT-China Management; IGT-Japan K.K.; IGT-Iceland; IGT (Asia) Company Limited; IGT do Brasil, Ltda.; IGT-Argentina, S.A.; I.G.T. [New Zealand] Pty.; IGT-China; Aces\$ Bonus Poker w/Design; Beachcomber Joker Poker; Black Widow; Black Rhino; Blackout Poker; Bonus Time; Bonus Wheel w/Design; Caveman Keno; Chocolate Bars; Clerk Validation Terminal; CVT; CVT-Plus; Deuces Wild Bonus Poker w/Design; Diamond Mine; Dimes Deluxe; Double Diamond Deluxe; Double Diamond Mine; Double Hearts; Double Jackpot Haywire; Five Times Pay Design; Free Fall Poker; Fruit Falls; Game King; High Rollers Design; Hit the Top; Hurricane; iGame with Design (interactive gaming); IGS; IGT Gaming Systems; Jackpot Poker Design; Jurassic Jackpots; Keno Bucks; Keno Deluxe; LCT; Lion Fish; Local Communication Terminal; Lock & Roll; Lucky Deal Poker; Mag 7; Mega Mystery; MegaJackpots; Megaspot; Money Card Design; Mystery Bonus; Mystery Millions; NETPLEX; Nickels Deluxe; On The Prowl; Pinball; Pinball Wizard; Power Poker; Pure Pleasure; Racing 7's; Red Ball; Royal Riches; Shore Money; Silver Lava; Slot King; Slot Line; S-Plus; S-Plus Limited Series; Super 8 Race; Super Double Pays w/Design; Super Megabucks; Telltale-Plus; Temperature's Rising; Ten Times Pay w/Design; Top Dollar; Totem Pole; Triple Bonus Poker w/Design; Triple Cash Design; Triple Cat; Triple Diamond Deluxe; Triple Jackpot w/Design; Tropical Fever; Vision Series; Vision Slot; Vision Video; Wild Cherry Pie; Wild Diamonds.

© Copyright IGT, 1998. All rights reserved.

IGT  
9295 Prototype Drive  
Reno, Nevada 89511-8986  
(702) 448-7777



## About Field Service Documentation

IGT has restructured its typical service manuals to:

- Meet customer requests for separate parts and electronic manuals
- Reduce customer cost for manuals
- Allow customers to purchase the information they use most in the quantities they need

Complete Set of Documentation =  
Seven Standalone Manuals

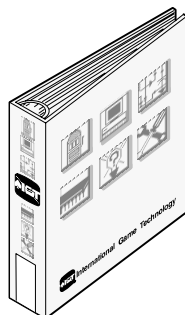
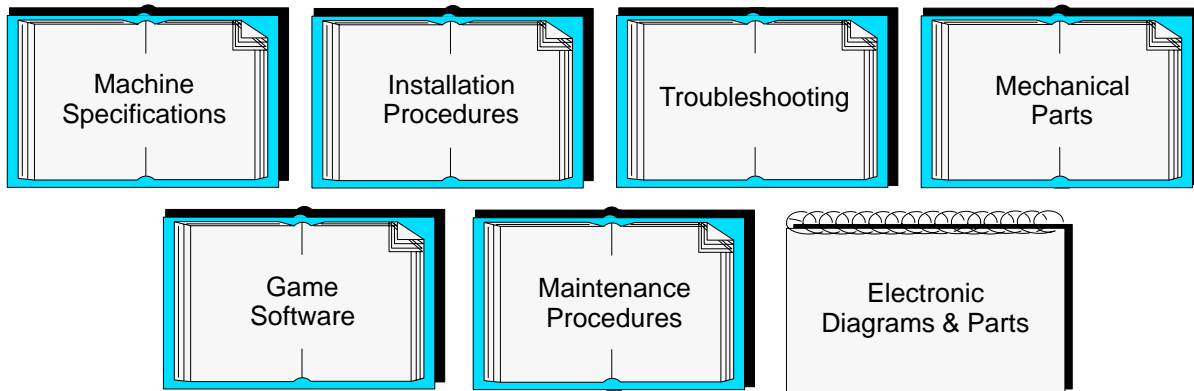

(Binders must be purchased separately.)

### Packaging

*Note: All manuals are 8.5" x 11" format and come shrink-wrapped and 3-hole punched to fit into a standard 3-ring binder, except the electronic diagrams & parts manual, which is 11" x 17" and spiral bound.*

## Related Documentation

This manual contains information related to maintenance procedures only. It should be used in conjunction with the appropriate IGT field service manuals for operations such as machine specifications, installation, game software, troubleshooting, parts and electronics.

- The *Machine Specifications* manual (p/n 821-288-01) provides environmental, electrical, dimensional, stand, and lock specifications for IGT machines. It also includes IGT seat specifications.
- The *Machine Installation Procedures* manual (p/n 821-287-01) contains overall installation instructions for all IGT machines.
- The *Game Software: Player's Edge-Plus Products* manual (p/n 821-227-01) contains program information required to select options, test, diagnose and record cumulative data for Player's Edge-Plus machines.
- The *Troubleshooting: Game Machines* manual (p/n 821-283-00) contains procedures to diagnose and rectify common problems with IGT machines.
- The *Maintenance Procedures: Player's Edge-Plus Upright Machines* manual (p/n 821-229-00) provides complete field service instructions – removal/replacement, maintenance and adjustments, disassembly and assembly and functional verification – for both optional and standard components.
- The *Electronic Diagrams and Parts: Player's Edge-Plus Imbedded Bill Acceptor* manual (p/n 821-231-0x) contains wiring diagrams, board assemblies and schematics for Player's Edge-Plus Imbedded Bill Acceptor machines.
- The *Video Tester Operator's Manual* (p/n 821-052-00) contains information required to use the video tester (Model 9209) for testing processor boards and other machine components.

## Related Videotapes

Videotapes are available in NTSC or PAL format.

- *Player's Edge-Plus Overview* (p/n 828-030-00) presents video-style gaming machines introduced by features, model types, operations and component identification.
- *Machine Installation* (p/n 828-008-00) reviews the pertinent procedures for installing machines in standard gaming or video lottery environments.
- *Player's Edge-Plus Service: Maintenance* (p/n 828-040-00) reviews procedures for basic maintenance of Player's Edge-Plus machines in standard gaming or video lottery environments.
- *Player's Edge-Plus Service: Software* (p/n 828-041-00) reviews Player's Edge-Plus game software operation and setup.
- *Player's Edge-Plus Service: Troubleshooting* (p/n 828-042-00) focuses on problem analysis and solutions addressing the most common problems encountered in casino floor environments.
- *Player's Edge-Plus Electronics Repair* (p/n 828-015-00) presents detailed board-level instruction on Player's Edge-Plus processor boards for electronic repair technicians.
- *Ceronix Monitor Repair* (p/n 828-005-00) provides technicians with board-level repair information for Ceronix monitors.
- *JCM DBV-45-SS Bill Acceptor Service and Repair* (p/n 828-009-00) presents essential operation, service and adjustment procedures on the security stacker version of the JCM model used in IGT imbedded-style bill acceptor machines and newer side mounts.

## Customer Services

**24-hour Technical Information** - For viewing and downloading product information, contact IGT's electronic Product Information Network in North America (computer modem required):

1-800-448-1221 (from North America)  
702-448-2795 (from most international locations)  
1-800-12-1100 (from Australia)  
Website: <http://igtpin.intgame.com>

**IGT 24-hour Customer Service Hotline** - For calls relating to service or other technical assistance, call: 1-800-688-7890.

**For parts information, contact:**

IGT Customer Service  
9295 Prototype Drive  
Reno, Nevada (USA) 89511  
Telephone (8 am - 4 pm PST): 702-448-0364  
FAX: 702-448-0675

## Table of Contents

Machine Enclosure – WBA Bill Acceptor .....	2
Machine Enclosure – DBV Bill Acceptor .....	4
Machine Door – WBA Bill Acceptor .....	6
Machine Door – DBV Bill Acceptor .....	8
Player Panel Switch .....	10
Coin-in Handling – Small Denomination .....	12
Coin-in Handling – Large Denomination .....	14
Bill Acceptor – WBA Series .....	16
Bill Acceptor – DBV Series .....	18
Pinwheel Hopper .....	20
Holeywheel Hopper .....	22
Lower Module .....	24
Slot Handle Assembly – Side Mount .....	26
Slot Handle Mechanism .....	28
Light Pen .....	30
Progressive Display .....	32
Seat .....	34

---

# Introduction

IGT field service documentation consists of series of manuals. Each manual addresses a different aspect of field service and is designed to be used in conjunction with other standalone manuals related to maintenance, installation, game software, troubleshooting, electronics and parts. Manuals are tailored for product group or, in some cases, product models. Refer to the About Field Service Documentation in the front of this manual for a graphic representation of the manual series.

All manuals contain the following information to assist the reader in making the best use of IGT documentation:

- **About Field Service Documentation** – is included at the front of each manual, and includes a graphic representation of the IGT field service manual series.
- **Related Documentation and Related Videotapes** – appear at the front of each manual and list other books and videotapes that should be used in conjunction with this manual.

**MACHINE ENCLOSURE – WBA BILL ACCEPTOR**

Fig. No.	Part Number	Description	Qty.
ASSY	146 045 XX	CABINET/DOOR ASSEMBLY, UNIVERSAL (WBA)	1
ASSY	146 046 XX	CABINET/DOOR ASSEMBLY, W/TOP BOX, UNIVERSAL PE+ IBA	1
1	141 111 0X	CABINET, 13" VIDEO, UNIVERSAL (WBA)	1
–	633 127 00	BASE, WOOD, 13" VIDEO UNIV PE+IBA	1
–	417 004 92	SCREW, TAP AB PH PAN 6 X 5/8	4
2	260 033 00	FAN ASSEMBLY, 3.15" W/FILTER AND REJECT	1
–	653 414 00	MOUNT, FAN	1
–	419 510 96	SCREW, SEMS, PH PAN, 6-32 X 3/8"	2
3	145 067 00	ENCLOSURE, BILL ACCEPTOR UNIVERSAL, PE+IBA	1
–	424 015 91	NUT, KEP, STEEL, M4	5
–	430 028 91	WASHER, FLAT STEEL M4	5
4	916 607 XX	KIT, CANDLE, 4-INCH	1
–	190 044 90	LAMP, CANDLE, 80960	2
–	191 100 00	CANDLE KIT, NO CANDLE	1
5	513 001 90	SWITCH, KEY, M/O, KEYED ALIKE FAS	1
ASSY	145 149 00	ENCLOSURE, ASSEMBLY, PROCESSOR, PE+IBA	1
6	145 144 00	ENCLOSURE, PROCESSOR, PE+IBA	1
–	759 036 03	PCB, MOTHERBOARD	1
–	319 064 00	INSULATOR, MOTHERBOARD	1
–	419 510 95	SCREW, SEMS, PH PAN, 6-32 X 5/16	2
–	674 186 00	SPACER, ST., RD, .140 ID X .28 OD X .38 L	1
–	411 004 92	SCREW, MACH, PH PAN, 6-32 X 5/8	1
–	685 175 00	PANEL, CONNECTOR, PE+ IBA	1
–	609 982 00	HARNESS, CONNECTOR, PANEL, 13" PE+ IBA	1
–	419 018 90	SCREW, SEMS, PH PAN, M3 X 6	1
–	424 015 90	NUT, KEP, STEEL, M3	3
–	421 017 90	NUT, LOCK, ESNA, REGULAR, M3	1
7	597 221 00	TRAY ASSEMBLY, PROCESSOR, PE+ IBA	1
7	597 221 01	TRAY ASSEMBLY, PROCESSOR, 2 LOCK., PE+ IBA	1
7	597 221 02	TRAY ASSEMBLY, PROCESSOR, LOCK OPT., PE+ IBA	1
7	597 221 03	TRAY ASSEMBLY, LCST PROCESSOR, PE+ IBA	1
7	597 221 04	TRAY ASSEMBLY, LCST PROCESSOR, LOCK OPT, PE+ IBA	1
7	597 221 05	TRAY ASSEMBLY, LCST PROCESSOR, 2 LOCK., PE+ IBA	1
–	597 213 00	TRAY, PROCESSOR, PE+ IBA	1
–	597 213 01	TRAY, PROCESSOR, 2 LOCK, PE+ IBA	1
–	757 034 07	BOARD, PC, SUPER, PE VER 3, ASSEMBLY	1
–	757 034 08	BOARD, PC, SUPER, PE VER 3, LCST ASSEMBLY	1
–	310 027 00	INSULATOR, PROCESSOR BOARD	1
–	419 510 94	SCREW, SEMS, PH PAN, 6-32 X 1/4	3
–	569 074 00	TRANSFORMER ASSEMBLY	1
–	414 601 94	SCREW, SOCKET, 4-40 X 1-1/4	2
–	430 029 90	WASHER, LOCK, INTERNAL #4	2
8	575 029 00	ENCODER, DOOR OPEN RECEIVER	1
–	575 030 00	ENCODER, DOOR OPEN EMITTER	1
–	653 099 00	MOUNT, DOOR OPEN OPTICS	2
9	650 074 90	LATCH, UNIVERSAL CABINET (WBA)	1
–	430 028 94	WASHER, FLAT STEEL M8	2
–	421 018 94	NUT, LOCK, ESNA, HD M8	2
10	699 185 00	MONITOR ASSEMBLY, 13" PE+	1
10	699 169 00	MONITOR ASSEMBLY, TOUCHSCREEN, 13" PE+	1
–	636 291 00	MOUNT, PLUG MONITOR	1
–	424 015 91	NUT, KEP, STEEL, M4	3
–	625 124 00	SCREEN, SENSOR, TOUCHSCREEN	1
–	442 186 00	CLAMP, TOUCH SENSOR CABLE, 13"	1
11	573 251 00	CHUTE, DROP, UNIVERSAL	1
KIT	916 604 00	KIT, BELL ASSEMBLY	1
12	220 021 90	BELL, 24 V, PULSED, DC	1
–	421 018 92	NUT, LOCK, ESNA, HD M5	2
13	647 179 00*	FRAME ASSEMBLY, 120V, 50/60 HZ	1
–	647 227 00*	FRAME, POWER SUPPLY, PE+IBA	1
14	620 002 00	DROP BOX CONTAINER	1
15	618 004 90	CORD, POWER, STANDARD, 7.5 FT.	1
16	619 059 03	CABLE, GROUND, 5/16 BRAID, UNIVERSAL CABINET	1
17	670 131 00	SHELF, MONITOR, UNIVERSAL B/A PE+IBA	1

\* Refer to Lower Module section for parts list.

### MACHINE ENCLOSURE – WBA BILL ACCEPTOR

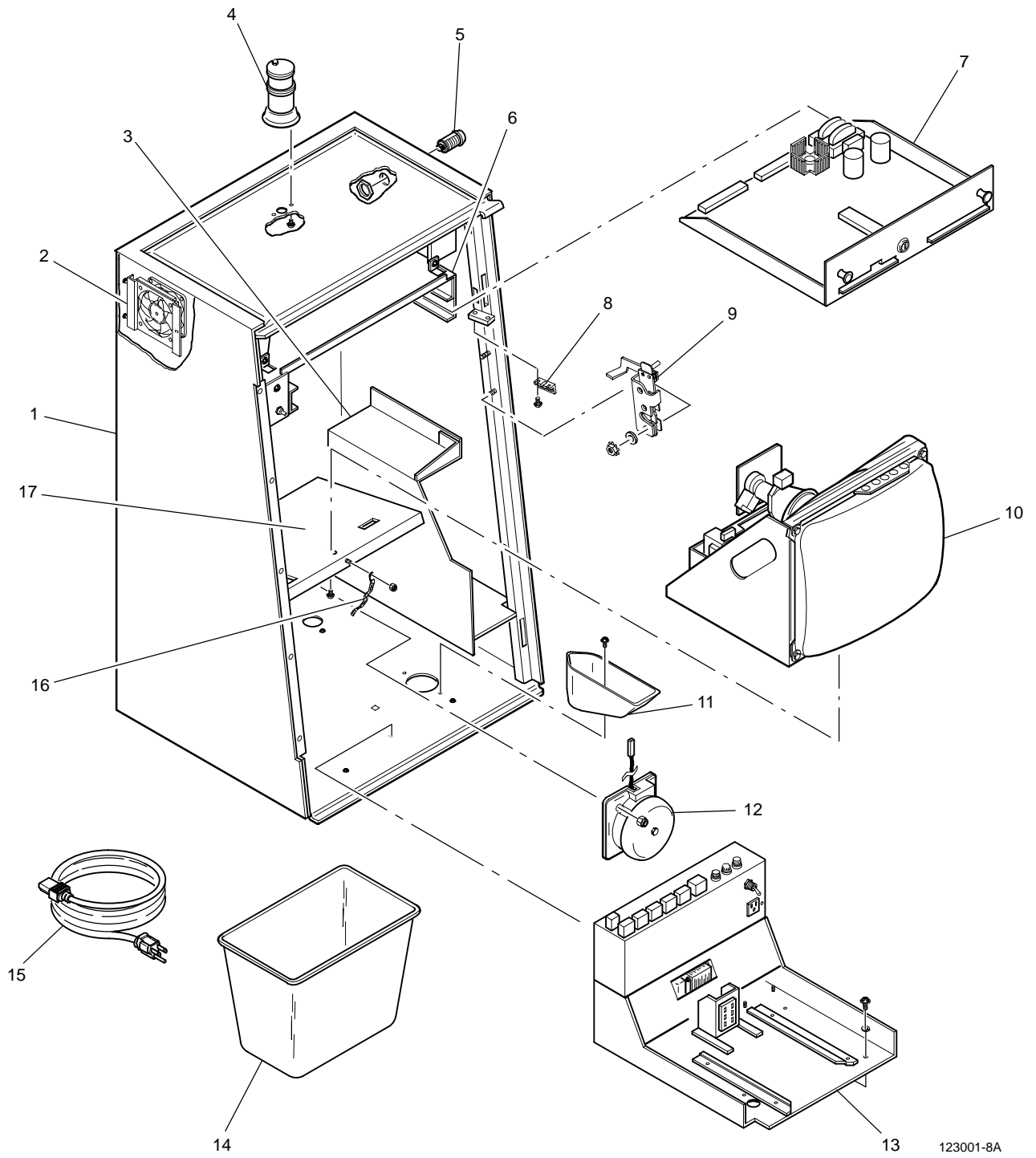

123001-8A

**MACHINE ENCLOSURE – DBV BILL ACCEPTOR**

Fig. No.	Part Number	Description	Qty.
ASSY	142 770 XX	CABINET/DOOR ASSEMBLY, PE+ IBA	1
ASSY	142 895 XX	CABINET/DOOR ASSEMBLY, W/TOP BOX, PE+ IBA	1
1	141 078 00	CABINET, CRS, PE+ IBA	1
–	633 096 00	BASE, WOOD, PE+ IBA	1
2	260 034 00	FAN ASSEMBLY	1
–	653 414 00	MOUNT, FAN	1
–	419 510 96	SCREW, SEMS, PH PAN, 6-32 X 3/8"	2
–	430 028 91	WASHER, FLAT, M4	1
–	424 015 91	NUT, KEP, M4	1
3	500 332 XX	TOP BOX, 7.5" PE+IBA	1
–	719 145 00	DOOR, TOP BOX	1
–	892 115 00	GLASS, TOP BOX	1
–	442 067 00	CLAMP, GLASS, TOP BOX	2
–	430 029 90	WASHER, FENDER, M3	4
–	419 018 92	SCREW, SEMS, M3 X 10	4
4	191 148 90	CANDLE, 4 IN, YELLOW, CRM	1
–	191 149 90	CANDLE, 4 IN, RED/YELLOW, CRM	1
–	191 201 90	CANDLE, 2 IN, YELLOW, CRM	1
–	191 165 90	CANDLE, 2 IN, RED/WHITE, CRM	1
5	513 001 90	SWITCH, KEY, M/O, KEYED ALIKE, FAS	1
ASSY	145 149 00	ENCLOSURE, ASSEMBLY, PROCESSOR, PE+IBA	1
6	145 144 00	ENCLOSURE, PROCESSOR, PE+IBA	1
–	759 036 03	PCB, MOTHERBOARD	1
–	319 064 00	INSULATOR, MOTHERBOARD	1
–	419 510 95	SCREW, SEMS, PH PAN, 6-32 X 5/16	2
–	674 186 00	SPACER, ST., RD, .140 ID X .28 OD X .38 L	1
–	411 004 92	SCREW, MACH, PH PAN, 6-32 X 5/8	1
–	685 175 00	PANEL, CONNECTOR, PE+ IBA	1
–	609 982 00	HARNESS, CONNECTOR, PANEL, 13" PE+ IBA	1
–	419 018 90	SCREW, SEMS, PH PAN, M3 X 6	1
–	424 015 90	NUT, KEP, STEEL, M3	3
–	421 017 90	NUT, LOCK, ESNA, REGULAR, M3	1
7	597 221 00	TRAY ASSEMBLY, PROCESSOR, PE+ IBA	1
7	597 221 01	TRAY ASSEMBLY, PROCESSOR, 2 LOCK., PE+ IBA	1
7	597 221 02	TRAY ASSEMBLY, PROCESSOR, LOCK OPT., PE+ IBA	1
7	597 221 03	TRAY ASSEMBLY, LCST PROCESSOR, PE+ IBA	1
7	597 221 04	TRAY ASSEMBLY, LCST PROCESSOR, LOCK OPT, PE+ IBA	1
7	597 221 05	TRAY ASSEMBLY, LCST PROCESSOR, 2 LOCK., PE+ IBA	1
–	597 213 00	TRAY, PROCESSOR, PE+ IBA	1
–	597 213 01	TRAY, PROCESSOR, 2 LOCK, PE+ IBA	1
–	757 034 07	BOARD, PC, SUPER, PE VER 3, ASSEMBLY	1
–	757 034 08	BOARD, PC, SUPER, PE VER 3, LCST ASSEMBLY	1
–	310 027 00	INSULATOR, PROCESSOR BOARD	1
–	419 510 94	SCREW, SEMS, PH PAN, 6-32 X 1/4	3
–	569 074 00	TRANSFORMER ASSEMBLY	1
–	414 601 94	SCREW, SOCKET, 4-40 X 1-1/4	2
–	430 029 90	WASHER, LOCK, INTERNAL #4	2
8	653 099 00	MOUNT, DOOR OPEN OPTICS	1
–	575 030 00	ENCODER, DOOR OPEN EMITTER	1
9	145 057 00	ENCLOSURE, BILL ACCEPTOR PE+IBA	1
–	424 015 91	NUT, KEP, STEEL, M4	6
–	430 028 91	WASHER, FLAT STEEL M4	6
10	699 185 00	MONITOR ASSEMBLY, 13" PE+	1
10	699 169 00	MONITOR ASSEMBLY, TOUCHSCREEN, 13" PE+	1
11	573 251 00	CHUTE, DROP, UNIVERSAL	1
–	419 019 91	SCREW, SEMS, PH PAN, M4 X 8	2
KIT	915 894 00	KIT, BELL, PE+ IBA	1
12	220 018 00	BELL ASSEMBLY, 24V, 4 IN., 2 PIN	1
–	421 018 92	NUT, LOCK, ESNA HD, M5	2
–	604 040 00	HARNESS, BELL OVERLAY, PE+ IBA	1
13	647 179 00*	FRAME ASSEMBLY, 120V, 50/60 HZ	1
–	647 227 00*	FRAME, POWER SUPPLY, PE+IBA	1
14	620 002 00	DROP BOX CONTAINER	1
15	618 004 90	CORD, POWER, STD, 7.5 FT	1
16	619 059 01	CABLE, GROUND, 5/16 BRAID	1
17	670 119 00	SHELF, MONITOR, PE+ IBA	1

\* Refer to Lower Module section for parts list.

### MACHINE ENCLOSURE – DBV BILL ACCEPTOR

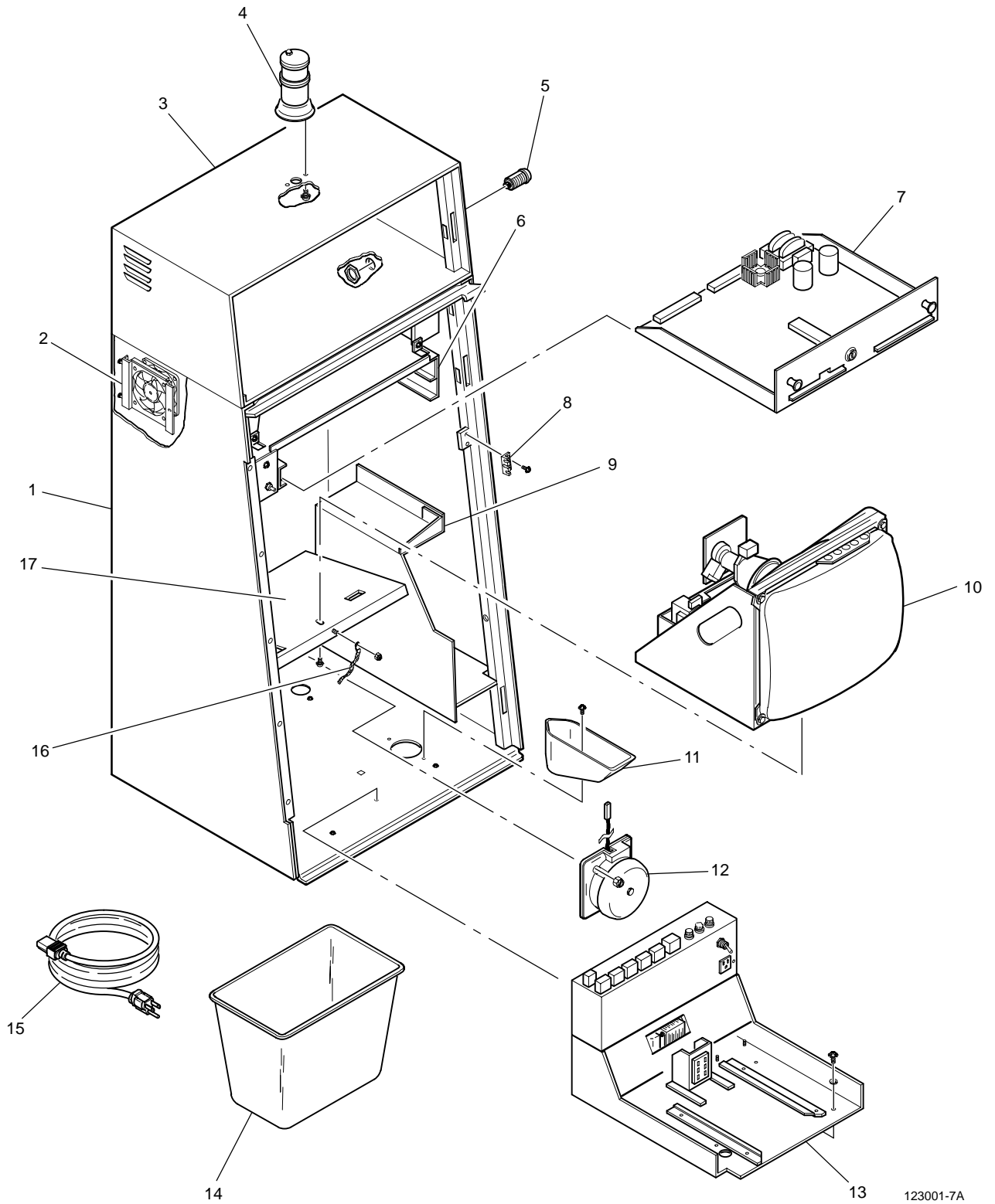

123001-7A

**MACHINE DOOR – WBA BILL ACCEPTOR**

Fig. No.	Part Number	Description	Qty.
1	713 011 00	DOOR, MAIN, PE+ IBA 1, LOCK, CHROME, UNIVERSAL (WBA)	1
2	280 071 00	HINGE, DOOR, PE+ W/IBA	1
–	424 015 91	NUT, KEP, STEEL, M4	5
3	442 067 00	GLASS CLAMP	2
–	419 019 91	SCREW, SEMS, PH PAN, M4 X 8	4
4	194 013 90	LAMP, 15 INCH, FLO. 14W, F14T8/CW	1
5	685 217 00	PANEL, UPPER FLUORESCENT, PE+ IBA	1
–	195 052 90	BALLAST, F14T8/12	1
–	424 015 90	NUT, KEP, STEEL, M3	2
–	430 029 90	WASHER, FENDER, FLAT STEEL M3	2
–	197 001 90	STARTER, FS-2 14, 15, 20	1
6	626 007 00	MOUNT, METER, PE+ IBA	1
–	419 019 90	SCREW, SEMS, PH, PAN, M4 X 6	2
–	419 018 91	SCREW, SEMS, PH, PAN, M3 X 8	2
–	915 882 00	KIT, 3 MECHANICAL METER, INTERNAL	1
–	915 882 02	KIT, 4 MECHANICAL METER, INTERNAL	1
–	915 882 03	KIT, 5 MECHANICAL METER, INTERNAL	1
–	915 883 00	KIT, 3 MECHANICAL METER, EXTERNAL	1
–	915 883 02	KIT, 4 MECHANICAL METER, EXTERNAL	1
–	915 883 03	KIT, 5 MECHANICAL METER, EXTERNAL	1
7	652 163 00	MONITOR MASK/VIDEO FLUORESCENT ASSEMBLY, PE+ IBA	1
–	419 019 90	SCREW, SEMS, PH PAN, M4 X 8	5
–	652 144 01	MASK, EXPOSED MONITOR, PE+ IBA	1
8	685 196 00	PANEL ASSEMBLY, MID. FLUORESCENT, PE+ IBA	1
–	194 005 90	LAMP, 6 INCH, FLO, 4W, F4T5/CW	1
–	195 024 90	BALLAST, 120V, 4-8W, 50/60 HZ	1
–	424 015 90	NUT, KEP, STEEL, M3	2
–	430 028 90	WASHER, FLAT, STEEL, M3	2
–	197 004 90	STARTER, FS-5 4, 6, 8W	1
9	685 329 00	PANEL ASSEMBLY, COIN, 60 HZ, UL, PE+ IBA	1
9	685 329 01	PANEL ASSEMBLY, COIN, 50 HZ, UL, PE+ IBA	1
–	419 019 91	SCREW, SEMS, PH PAN, M4 X 8	2
10	573 208 00	CHUTE, COIN-IN	1
–	419 019 91	SCREW, SEMS, PH PAN, M4 X 8	1
11	653 444 00	MOUNT, COIN CHUTE PANEL, PE+ IBA	1
12	581 211 00	GUIDE, COIN DROP, 50 MM P/E	1
–	419 019 91	SCREW, SEMS, PH PAN, M4 X 8	2
13	130 023 90	SPEAKER, 3 X 5 INCH, 4 OHM, 5 W, VIDEO, .110QC	1
14	688 637 00	COVER, SPEAKER, 13" VIDEO, 960	1
–	424 015 90	NUT, KEP, STEEL, M4	4
15	685 449 00	PANEL, COIN TRAY, 13" 960, CHROME	1
–	411 107 93	SCREW, MACHINE, PH F 8, 32 X 1/2"	4
16	597 216 00	TRAY, COIN, PE+ IBA, BRUSHED	1
–	421 017 90	NUT, LOCK, ESNA, REGULAR, M4	4
–	916 687 00	KIT, COIN TRAY, 13" PE+ IBA, 80960	1
–	915 868 01	KIT, LOUD BOWL, PE+ IBA	1
17	719 519 00	DOOR, DRP ACCSS, UNVBA, PEIBA, CRM	1
–	424 015 91	NUT, KEP STEEL, M4	5
–	280 089 00	HINGE, DROP DOOR UNIV PE+, NICKL	1
–	424 015 91	NUT, KEP STEEL, M4	5
–	639 005 00	BAR, LCKING S DRP DR, UNIV, PEIBA	1
–	650 062 00	LATCH, LOCKBAR, CASHDOOR, PE+ IBA	1
–	332 036 00	SPRING, TORSION, LATCH RTN, PEIBA	1
–	430 028 90	WASHER, FLAT, STEEL, M3	1
–	419 018 93	SCREW, SEMS, PH PAN, M3X12	1
–	674 226 00	SPACER, SHLDR, .300OD, .125ID, LUB	3
–	424 015 90	NUT, KEP STEEL, M3	3
–	330 124 90	SPRING, EXT, BELLY LATCH PE+ IBA	1
–	449 098 00	PIN, PULL, CASH DOOR, PE+ IBA	1
–	421 017 92	NUT, LOCK, ESNA REGULAR M5	1
–	430 028 92	WASHER, FLAT, STEEL, M5	1
–	575 030 00	ENCODER, DOOR OPEN EMITTER	1
–	653 099 00	MOUNT, DOOR OPEN OPTICS	1
–	419 018 90	SCREW, SEMS, PH PAN, M3 X 6	2
18	449 108 00	PIN, DOOR PULL (WBA)	1

**MACHINE DOOR – WBA BILL ACCEPTOR**

Fig. No.	Part Number	Description	Qty.
19	631 173 00	ARM PIN, MAIN DOOR (WBA)	1
-	430 028 93	WASHER, FLAT, STEEL, M6	3
-	421 018 93	NUT, LOCK, ESNA, HD, M6	3
-	653 099 00	MOUNT, DOOR OPEN OPTICS	1
-	575 029 00	ENCODER, DOOR OPEN RECEIVER	1
-	419 018 90	SCREW, SEMS, PH PAN, M3 X 6	2
20	652 183 00	BILL ENTRY BEZEL, 67.5 MM (WBA BILL ACCEPTOR)	1
-	447 078 90	RING, INSIDE RETAINING, 0.125 DIA.	2
21	685 195 00	PANEL ASSEMBLY, LOWER FLUORESCENT LIGHT, PE+ IBA	1
-	685 171 00	PANEL, LOWER FLUORESCENT, PE+ IBA	1
-	194 004 90	LAMP, 18 INCH, FLO, 15W, F15T8/CW	1
-	442 209 00	CLAMP, RIGHT, BELLY GLASS, PE+ IBA	1
-	442 210 00	CLAMP, LEFT, BELLY GLASS, PE+ IBA	1
-	419 019 91	SCREW, SEMS, PH PAN, M4 X 8	4

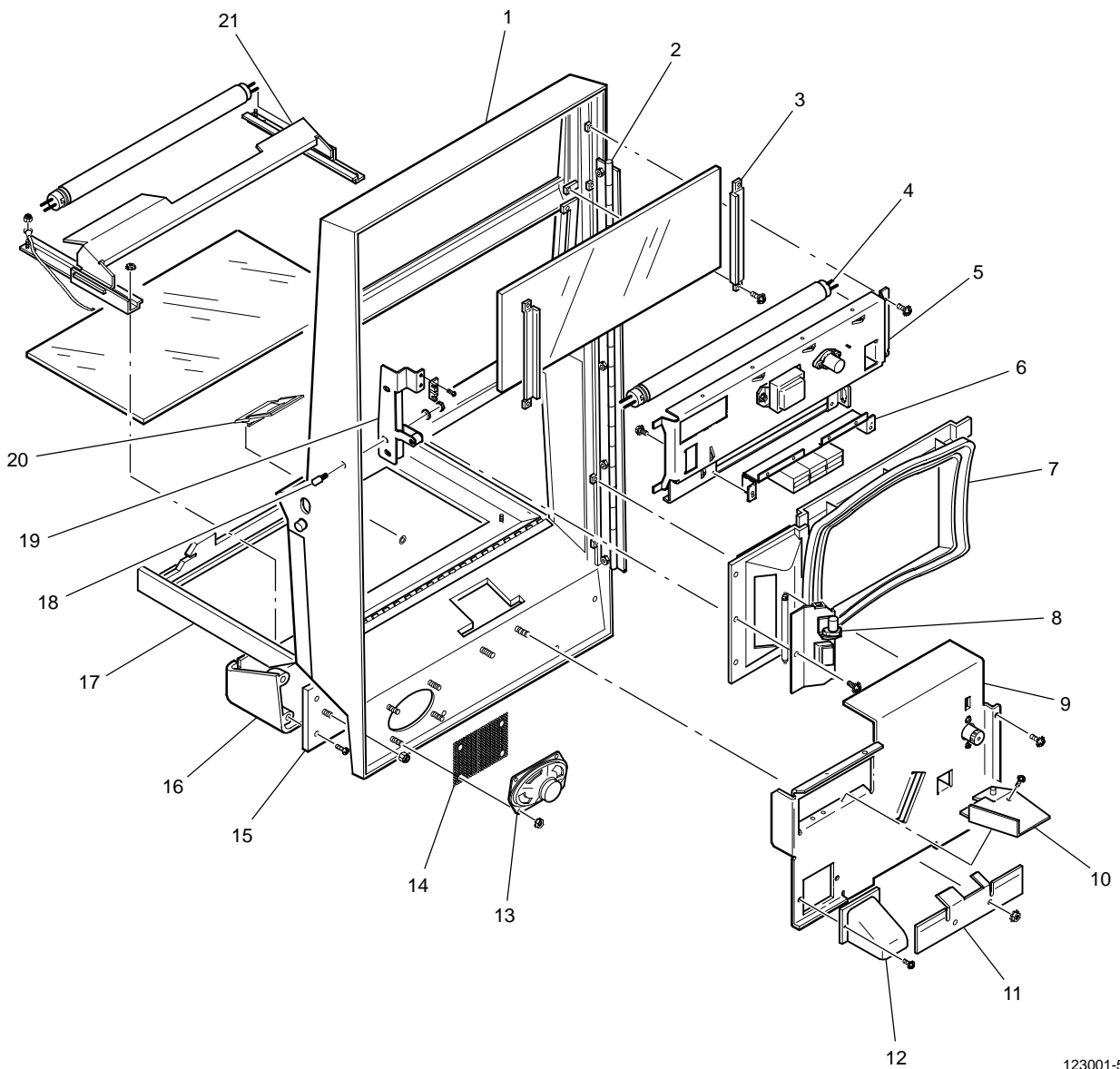

123001-5A

## MACHINE DOOR – DBV BILL ACCEPTOR

Fig. No.	Part Number	Description	Qty.
1	719 122 01	DOOR, MAIN, PE+ IBA, 2 LOCK, CHROME	1
–	575 029 00	ENCODER, DOOR OPEN RECEIVER	1
–	653 099 00	MOUNT, DOOR OPEN OPTICS	1
–	419 018 90	SCREW, SEMS, PH PAN, M3 X 6	2
2	280 071 00	HINGE, DOOR, PE+ W/IBA	1
–	424 015 91	NUT, KEP, STEEL, M4	5
3	442 067 00	CLAMP, GLASS	2
–	419 019 91	SCREW, SEMS, PH PAN, M4 X 8	4
4	194 013 90	LAMP, 15-INCH, FLO. 14W, F14T8/CW	1
5	685 197 02	PANEL, TOP FLUOR., 60HZ, PE+ IBA	1
–	685 217 00	PANEL, UPPER FLUOR., PE+ IBA	1
–	195 052 90	BALLAST, F14T8/12	1
–	424 015 90	NUT, KEP, STEEL M3	2
–	430 029 90	WASHER, FLAT, STEEL M3	2
–	197 001 90	STARTER, FS-2 14, 15, 20	1
6	626 007 00	MOUNT, METER, PE+ IBA	1
–	419 019 90	SCREW, SEMS, PH, PAN, M4 X 6	2
–	419 018 91	SCREW, SEMS, PH, PAN, M3 X 8	2
–	915 882 00	KIT, 3 MECHANICAL METER, INTERNAL	1
–	915 882 02	KIT, 4 MECHANICAL METER, INTERNAL	1
–	915 882 03	KIT, 5 MECHANICAL METER, INTERNAL	1
–	915 883 00	KIT, 3 MECHANICAL METER, EXTERNAL	1
–	915 883 02	KIT, 4 MECHANICAL METER, EXTERNAL	1
–	915 883 03	KIT, 5 MECHANICAL METER, EXTERNAL	1
7	652 163 00	MONITOR, MASK/VIDEO, FLUOR. ASSEMBLY, PE+ IBA	1
–	419 019 92	SCREW, SEMS, PH PAN, M4 X 10	5
–	652 144 01	MASK, EXPOSED MONITOR, PE+ IBA	1
8	685 196 00	PANEL ASSEMBLY, MID. FLUOR., PE+ IBA	1
–	195 024 90	BALLAST, 120V, 4-8W, 50-60 HZ	1
–	424 015 90	NUT, KEP, STEEL M3	2
–	430 028 90	WASHER, FLAT, STEEL M3	2
–	197 004 90	STARTER, FS-2 14, 15, 20	1
9	685 329 00	PANEL ASSEMBLY, COIN, 60 HZ, UL, PE+ IBA	1
9	685 329 01	PANEL ASSEMBLY, COIN, 50 HZ, UL, PE+ IBA	1
–	419 019 91	SCREW, SEMS, PH PAN, M4 X 8	2
10	573 208 00	CHUTE, COIN-IN	1
–	419 019 91	SCREW, SEMS, PH PAN, M4 X 8	1
11	653 444 00	MOUNT, COIN CHUTE PANEL, PE+ IBA	1
12	581 211 00	GUIDE, COIN DROP, 50 MM P/E	1
–	419 019 91	SCREW, SEMS, PH PAN, M4 X 8	2
13	688 632 00	COVER, SPEAKER, VIDEO, V2	1
14	130 012 90	SPEAKER, FS-5, 4, 6, 8W	1
–	424 015 90	NUT, KEP STEEL, M4	4
15	639 082 00	BAR, LOCKING, MAIN DOOR, PE+ IBA	1
–	674 448 00	SPACER, STRD, 198 IDX .2500 DX .125	3
–	430 029 92	WASHER, FENDER, FLAT STEEL, M5	3
–	421 017 92	NUT, LOCK, ESNA, REGULAR, M5	3
–	575 030 00	ENCODER, DOOR OPEN EMITTER	1
–	653 099 00	MOUNT, DOOR OPEN OPTICS	1
16	685 185 00	PANEL, COIN TRAY, CHROME	1
–	411 107 93	SCREW, MACHINE, PH F, 8-32 X 1/2"	4
17	597 216 00	TRAY, COIN, PE+ IBA, BRUSHED	1
–	421 017 91	NUT, LOCK, ESNA, REGULAR M4	4
–	915 868 00	KIT, COIN TRAY, 13" PE+ IBA	1
–	915 868 01	KIT, LOUD BOWL, PE+ IBA	1
18	719 123 00	DOOR, DROP, CHROME, PE+ IBA	1
–	280 077 00	HINGE, DROP DOOR, PE+ IBA	1
–	639 005 00	BAR, LOCKING, S DROP, PE+ IBA	1
–	650 062 00	LATCH, LOCK BAR, DROP DOOR, PE+ IBA	1
19	652 150 00	BILL ENTRY BEZEL (DBV BILL ACCEPTOR)	1
20	685 195 00	PANEL ASSEMBLY, LOWER FLUOR. LIGHT, PE+ IBA	1
–	685 171 00	PANEL, LOWER FLUOR., PE+ IBA	1
–	194 004 90	LAMP, 18-INCH, FLO, 15W, F15T8/CW	1
–	442 209 00	CLAMP, RIGHT, BELLY GLASS, PE+ IBA	1
–	442 210 00	CLAMP, LEFT, BELLY GLASS, PE+ IBA	1
–	419 019 91	SCREW, SEMS, PH PAN, M4 X 8	4

### MACHINE DOOR – DBV BILL ACCEPTOR

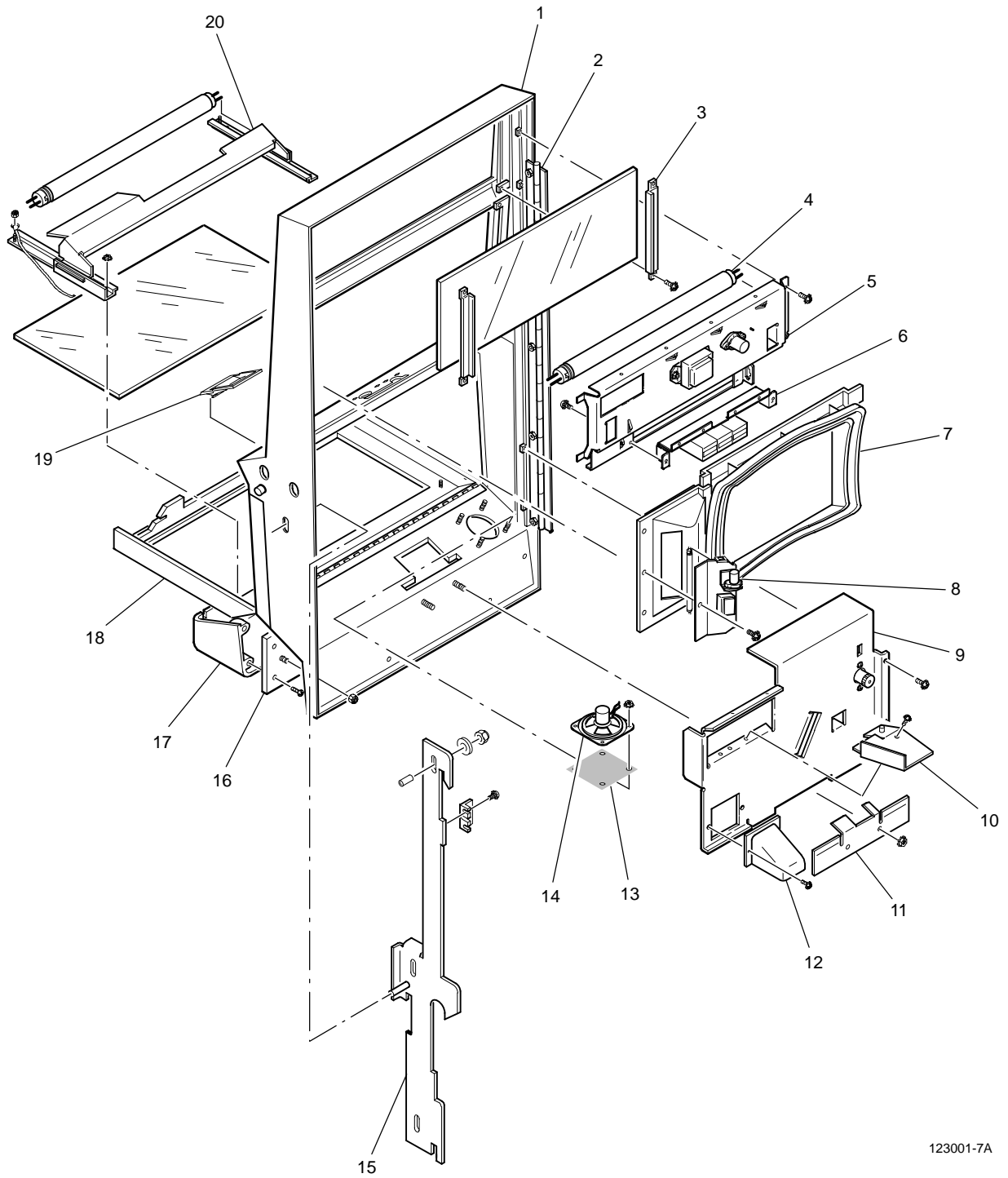

123001-7A

**PLAYER PANEL SWITCH**

<b>Fig. No.</b>	<b>Part Number</b>	<b>Description</b>	<b>Qty.</b>
ASSY	518 184 00	SWITCH ASSEMBLY, SQUARE	1
ASSY	518 185 00	SWITCH ASSEMBLY, RECTANGULAR	1
1	517 158 00	CAP, CLEAR, SQUARE	1
1	517 157 00	CAP, CLEAR, RECTANGULAR	1
1	517 159 00	CAP, RED, SQUARE	1
1	517 160 00	CAP, IGT, RED SQUARE, 'CHANGE'	1
1	517 160 01	CAP, IGT, RED SQUARE, 'SERVICE'	1
2	658 054 00	PLUNGER, SWITCH, SQUARE, MOD 2	1
2	658 055 00	PLUNGER, SWITCH, RECTANGLE, MOD 2	1
3	516 064 00	SWITCH, BODY, SQUARE, W/GND, MOD 2	1
3	516 063 00	SWITCH, BODY, RECTANGULAR, W/GND, MOD 2	1
4	510 108 90	SWITCH, SNAP-SUBM, PIN PLUNGER	1
5	193 023 90	LAMP, T1 3/4, 6.3V WEDGE, #86	1
6	674 114 00	SPACER, SQUARE SWITCH, IGT	1
6	674 113 00	SPACER, RECTANGULAR SWITCH, IGT	1
7	661 038 00	RETAINER, SWITCH, IGT	1
8	120 027 90	SOCKET, LAMP, MINI, WEDGE, T1 3/4	1
8	120 044 90	SOCKET, LAMP, SHORT, WEDGE, T1 3/4	1
9	652 051 00	BEZEL, BEAUTY, SWITCH, SQUARE, IGT	1
9	652 064 00	BEZEL, BEAUTY, SWITCH, RECTANGULAR, TALL, IGT	1
10	331 035 00	SPRING, COMP, .610 X .425 X .029	1
11	515 157 XX	PLATE, LEGEND, SQUARE	1
11	515 158 XX	PLATE, LEGEND, RECTANGULAR	1

**PLAYER PANEL SWITCH**

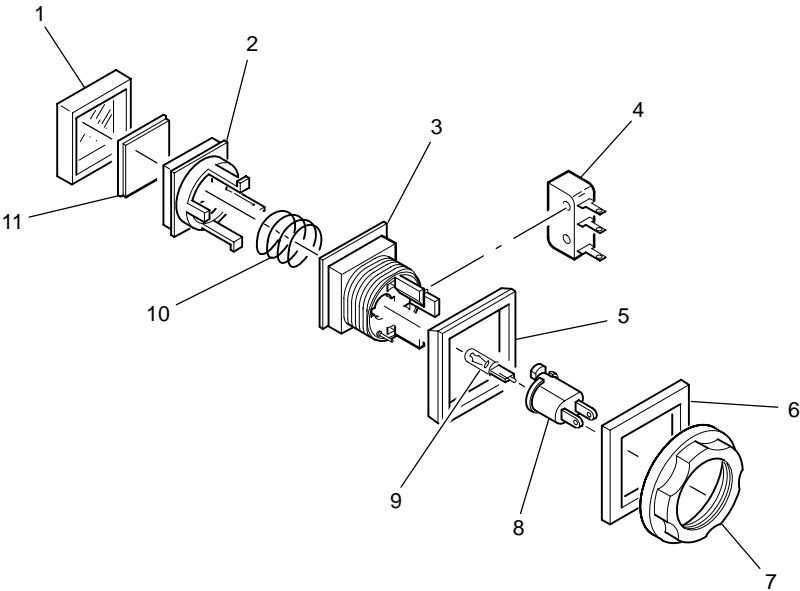

123001-9A

**COIN-IN HANDLING – SMALL DENOMINATION**

<b>Fig. No.</b>	<b>Part Number</b>	<b>Description</b>	<b>Qty.</b>
KIT	916 007 06	KIT, DENOM, VERS 06, 5 CT, PE+ IBA	1
KIT	916 007 12	KIT, DENOM, VERS 12, 25 CT, PE+ IBA	1
KIT	916 007 27	KIT, DENOM, VERS 27, 50 CT, PE+ IBA	1
ASSY	599 237 06	ENTRY ASSEMBLY, CHROME, .870 X .095 (5 CT)	1
ASSY	599 237 12	ENTRY ASSEMBLY, CHROME, .990 X .095 (25 CT)	1
ASSY	599 237 27	ENTRY ASSEMBLY, CHROME, 1.230 X .135 (50 CT)	1
1	633 049 01	BASE, SMALL, W/O REJ, CHROME	1
2	599 234 06	ENTRY HEAD, CHROME, .870 X .095 (5 CT)	1
2	599 234 12	ENTRY HEAD, CHROME, .990 X .095 (25 CT)	1
2	599 234 27	ENTRY HEAD, CHROME, 1.230 X .135 (50 CT)	1
-	414 600 92	SCREW, CAP HEX SOCKET, 3-48 X 3/8	2
-	421 015 90	NUT, LOCK, ESNA 3-48	2
3	570 189 90	ACCEPTOR, COIN CC16D, 3 PIN, RFS W/L-B	1
-	600 102 01	HARNESS, COIN HANDLING, COIN COMP, P/E	1
4	573 260 00	CHUTE, REJECT, UNIVERSAL COIN	1
-	430 003 95	WASHER, FLAT, STEEL, #6, TYPE B/N	2
-	411 003 97	SCREW, MACHINE, PH PAN, 6-32 X 1/4	2
5	450 036 00	SOLENOID ASSEMBLY, 24VDC, CNT, W/DVDT	1
-	331 060 00	SPRING, COMPRESSION, DC COIN SYSTEM	1
-	414 603 96	SCREW, CAP, HEX SOC, .6-32 X 3/16	3
6	659 123 00	CAM, DIVERTER, DC COIN HANDLING SYSTEM	1
-	312 056 00	STANDOFF, CAM, DC COIN SYSTEM	1
-	439 058 00	WASHER, FLAT, DC DIVERTER, CAM	1
-	411 002 91	SCREW, MACHINE, PH PAN, 4-40 X 5/8	1
7	688 516 00	COVER, OPTIC BOARD	1
8	753 064 00	PCB, ABC OPTIC, DE/XL, REC ASSEMBLY	1
-	619 054 90	CABLE, FLEXSTRIP, 4 CONNECTOR, 1 IN	1
9	584 054 02	INSERT, .816-.898 DIAMETER, (5 CT)	1
-	584 054 11	INSERT, .899-1.055 (25CT/SBA), V2	1
-	584 054 05	INSERT, 1.176-1.335 IN DIAMETER, (50 CT)	1
-	411 101 99	SCREW, MACHINE, PH F, 4-40 X 5/8	2
-	753 066 00	PCB, ABC OPTIC, EMT/DEC ASSEMBLY	1
10	649 126 00	HOUSING, ENCODER, UNIVERSAL COIN	1
11	753 065 00	PCB, ABC OPTIC, EN-LG, XMT ASSEMBLY	1
-	417 001 99	SCREW, TAP, AB, PH PAN, #4 X 1/2	3
12	576 036 00	DIVERTER, UNIVERSAL COIN SYSTEM, UPRT	1
13	143 097 00	CHASSIS, ACC/DIV, UNIVERSAL, DC SOL	1
-	143 084 00	CHASSIS, ASSEMBLY, DC, COIN-IN	1
-	419 510 94	SCREW, SEMS, PH PAN, 6-32 X 1/4	3
14	446 032 00	CLIP, ACCEPTOR, UNIVERSAL, COIN SYSTEM	4
15	653 242 00	MOUNT, CHASSIS, SHORT	1
-	431 003 95	WASHER, LOCK, INT, STEEL, #6	2
-	411 004 93	SCREW, MACHINE, PH PAN, 6-32 X 3/4	2

**COIN-IN HANDLING – SMALL DENOMINATION**

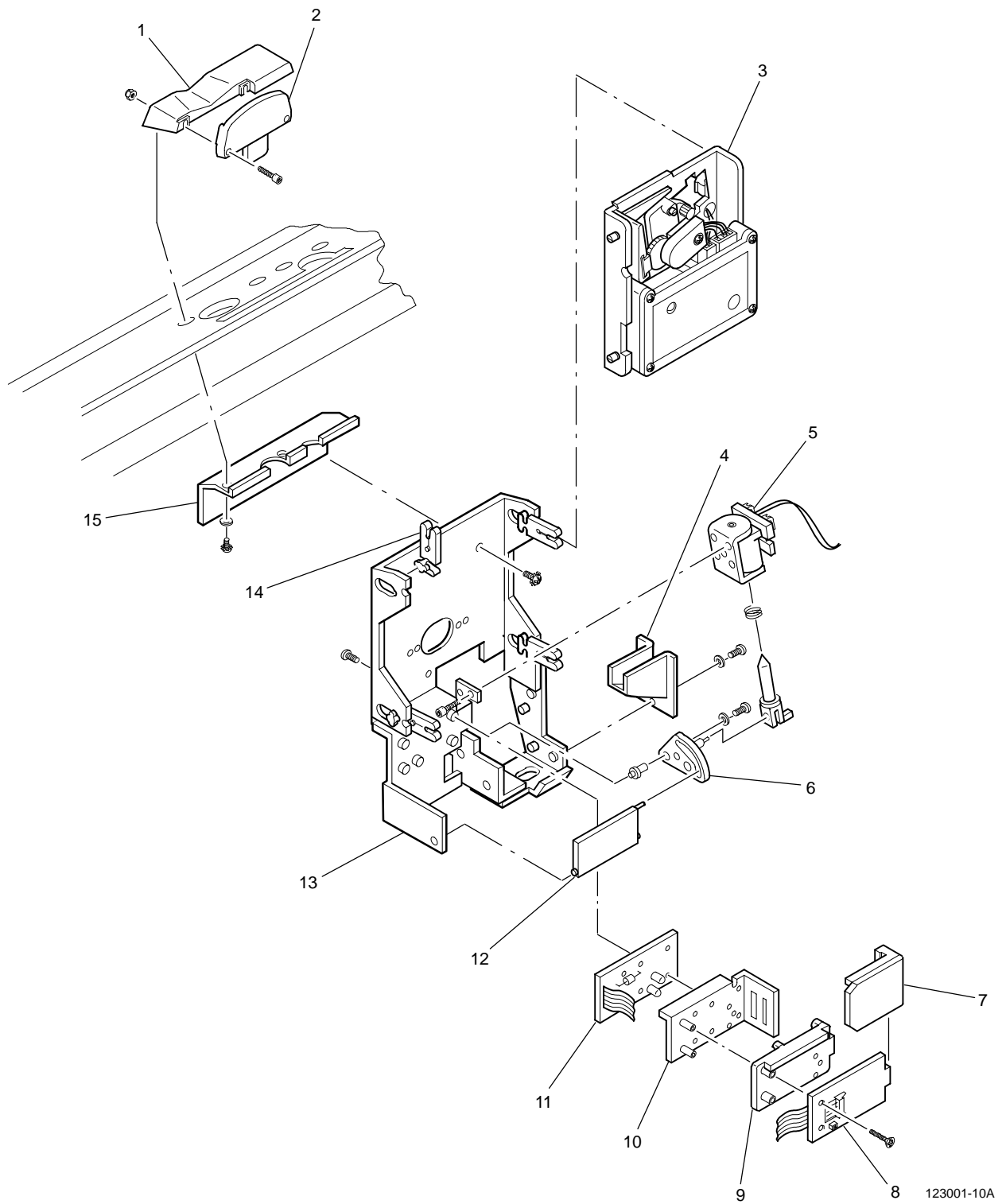

123001-10A

### COIN-IN HANDLING – LARGE DENOMINATION

Fig. No.	Part Number	Description	Qty.
KIT	916 007 33	KIT, DENOM, VERS 33, IKE, PE+ IBA	1
ASSY	599 237 33	ENTRY ASSEMBLY, CHROME, 1.530 X .142	1
1	633 048 01	BASE, LARGE, W/O REJ, CHROME	1
2	599 234 33	ENTRY HEAD, CHROME, 1.530 X .142	1
-	414 600 92	SCREW, CAP HEX SOCKET, , 3-48 X 3/8	2
-	421 015 90	NUT, LOCK, ESNA 3-48	2
3	570 182 90	ACCEPTOR, COIN, CC 33D, 3-PIN, W/L-BAR	1
-	600 102 01	HARNESS, COIN HANDLING, COIN COMP, P/E	1
4	573 260 00	CHUTE, REJECT, UNIVERSAL COIN	1
5	581 293 00	GUIDE, COIN REJECT	1
-	430 003 95	WASHER, FLAT, STEEL, #6, TYPE B/N	2
-	411 003 99	SCREW, MACH, PH PAN, 6-32 X 3/8	2
6	450 036 00	SOLENOID ASSEMBLY, 24VDC, CNT, W/DVDT	1
-	331 060 00	SPRING, COMPRESSION, DC COIN SYSTEM	1
-	414 603 96	SCREW, CAP, HEX SOC, .6-32 X 3/16	3
7	659 123 00	CAM, DIVERTER, DC COIN HANDLING SYSTEM	1
-	312 056 00	STANDOFF, CAM, DC COIN SYSTEM	1
-	439 058 00	WASHER, FLAT, DC DIVERTER CAM	1
-	411 002 91	SCREW, MACHINE, PH PAN, 4-40 X 5/8	1
8	688 516 00	COVER, OPTIC BOARD	1
ASSY	753 066 00	PCB, ABC OPTIC, EMT/DEC ASSEMBLY	1
9	753 064 00	PCB, ABC OPTIC, DE/XL REC ASSEMBLY	1
-	619 054 90	CABLE, FLEXSTRIP, 4 CONNECTOR, 1 IN	1
10	584 054 07	INSERT, 1.458-1.575 IN, (IKE/40MM)	1
-	411 101 99	SCREW, MACHINE, PH F, 4-40 X 5/8	2
11	649 126 00	HOUSING, ENCODER, UNIVERSAL COIN	1
12	753 065 00	PCB, ABC OPTIC, EN-LG, XMT ASSEMBLY	1
-	417 001 99	SCREW, TAP, AB, PH PAN, #4 X 1/2	3
13	576 036 00	DIVERTER, UNIVERSAL, COIN SYSTEM, UPRT	1
ASSY	143 140 00	CHASSIS, ASSEMBLY, DC, LARGE COIN-IN	1
14	143 097 00	CHASSIS, ACC/DIV, UNIVERSAL, DC SOL	1
-	419 510 94	SCREW, SEMS, PH PAN, 6-32 X 1/4	3
15	446 032 00	CLIP, ACCEPTOR, UNIVERSAL, COIN SYSTEM	4
16	653 242 00	MOUNT, CHASSIS, SHORT	1
17	581 178 00	GUIDE, COIN-IN	1
-	431 003 95	WASHER, LOCK, INT, STEEL, #6	2
-	411 004 93	SCREW, MACH, PH PAN, 6-32 X 3/4	2

### COIN-IN HANDLING – LARGE DENOMINATION

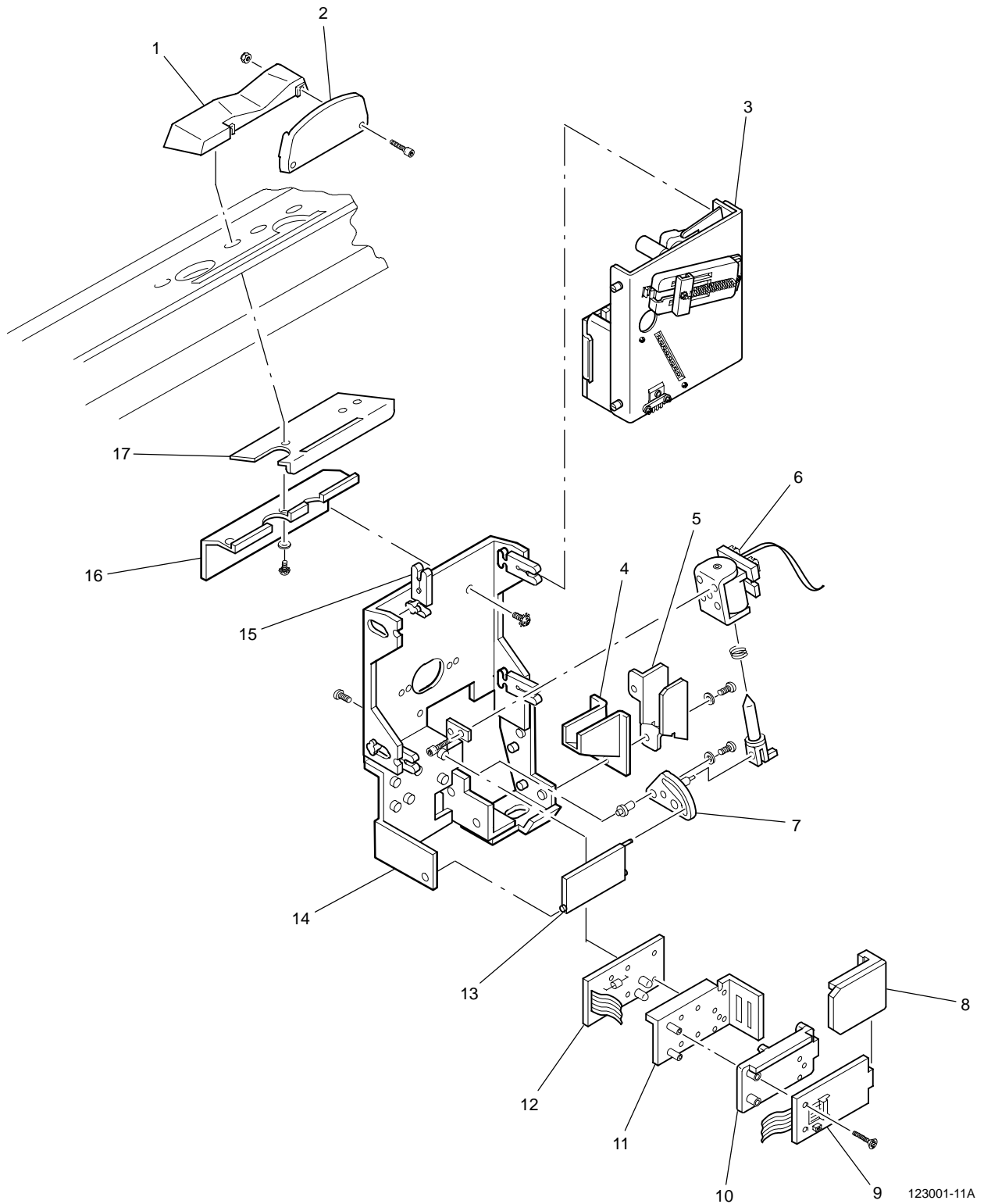

**BILL ACCEPTOR – WBA SERIES**

Fig. No.	Part Number	Description	Qty.
KIT	917 359 00	KIT, BILL ACCEPTOR, JCM WBA, PE+ WBA	1
KIT	917 012 00	KIT, WBA, DOWNLOAD VERSION	1
ASSY	625 294 90	ACCEPTOR ASSEMBLY, WBA, EPROM VERSION	1
-	419 019 91	SCREW, SEMS, PH PAN, M4 X 8	2
-	419 018 91	SCREW, SEMS, PH PAN, M3 X 8	1
1	625 318 90	SENSOR ASSEMBLY, WBA (VALIDATOR HEAD)	1
2	578 223 00	ENTRY, BILL, 67.5 MM WBA, 13" VID	1
REF	652 183 00	BILL ENTRY BEZEL ASSEMBLY, 67.5 MM	1
-	652 141 00	BEZEL	1
-	625 171 00	LENS	1
-	757 151 03	PCB, GUIDE LIGHT	1
-	447 078 90	RING, INSIDE RETAINING, 0.125 DIA.	2
3	625 317 90	TRANSPORT ASSEMBLY, WBA, DOWNLOAD VERSION	1
4	581 346 00	GUIDE, WBA CASHBOX, PE+ IBA	1
-	411 019 91	SCREW, SEMS, PH PAN, M4 X 8	1
5	REF	CHASSIS ASSEMBLY, WBA	1
6	639 102 00	BAR, LOCKING, CASHBOX, UNIV PE+IBA	1
-	674 455 00	SPACER, B/A DOOR PE+IBA	2
-	330 120 90	SPRING, EXTENSION, B/A DOOR PE+IBA	1
-	421 017 91	NUT, LOCK, ESNA M4	1
7	719 005 00	DOOR, CASHBOX, UNIV B/A, PE+IBA	1
-	419 019 91	SCREW, SEMS, PH PAN, M4 X 8	3
-	626 104 00	BRACKET, SWITCH, CASH DOOR, UNV PE+ IBA	1
-	424 015 91	NUT, KEP STEEL, M4	1
-	510 150 90	SWITCH, B/A DOOR OPEN, PE+ IBA	1
-	420 000 90	NUT, HEX, STEEL, 2-56	2
-	688 511 00	COVER, LATCH, UNV B/A ENCL, PE+ IBA	1
-	424 015 91	NUT, KEP STEEL, M4	2
-	803 074 00	CAM, LOCK, B/A DOOR, PE+ IBA	1
-	439 040 90	WASHER, BRONZE, .25 ID X .50 OD X .031 TH	1
-	390 010 90	BEARING, BALL, .25 ID X .688 OD	1
-	421 011 91	NUT, LOCK ESNA THIN 1/4-20	1
8	500 382 00	BOX CASH W/HANDLE WBA	1
9	408 086 90	POWER SUPPLY ASSEMBLY, UNIV B/A 13V, 3A	1
-	424 015 90	NUT, KEP STEEL, M3	2
KIT	917 031 00	SERVICE PARTS KIT, DOWNLOAD VERSION WBA	1
-	352 020 90	DRIVE BELT, SENSOR ASSEMBLY, WBA	2
-	352 021 90	DRIVE BELT, CASH BOX ASSEMBLY, WBA	2
-	352 022 90	DRIVE BELT, TRANSPORT ASSEMBLY, WBA OUTER	2
-	352 023 90	DRIVE BELT, TRANSPORT ASSEMBLY, WBA INNER	1
-	358 033 90	MOTOR ASSEMBLY, STACKER, WBA	1
-	358 034 90	MOTOR ASSEMBLY, TRANSPORT, WBA	1
-	459 021 90	SOLENOID ASSEMBLY, TRANSPORT LEVER WBA	1
-	769 209 90	BOARD ASSEMBLY, SENSOR ASSEMBLY, LOWER, WBA	1
-	769 210 90	BOARD ASSEMBLY, SENSOR ASSEMBLY, UPPER, WBA	1
-	769 212 90	BOARD ASSEMBLY, CPU, DOWNLOAD VERSION, WBA	1
-	769 213 90	BOARD ASSEMBLY, TRANSPORT COVER SENSOR, WBA	1
-	769 214 90	BOARD ASSEMBLY, TRANSPORT LEVER SENSOR, WBA	1
-	769 215 90	BOARD ASSEMBLY, CASH BOX SENSOR, WBA	1
-	769 216 90	BOARD ASSEMBLY, FEED OUT SENSOR, WBA	1
-	769 217 90	BOARD ASSEMBLY, STACKER MOTOR, WBA	1
-	408 089 90	POWER SPLY/INTERFACE ASSEMBLY, PC TO WBA CALIBRATOR	1
-	549 047 90	CALIBRATION PAPER, JCM, WBA	1
-	549 048 90	MAGNETIC CALIBRATION TOOL MG-03, WBA	1
-	600 276 90	HARNESS ASSEMBLY, WBA INTERCONNECT	1
-	600 277 90	HARNESS ASSEMBLY, WBA AUTO-CALIBRATE	1

### BILL ACCEPTOR – WBA SERIES

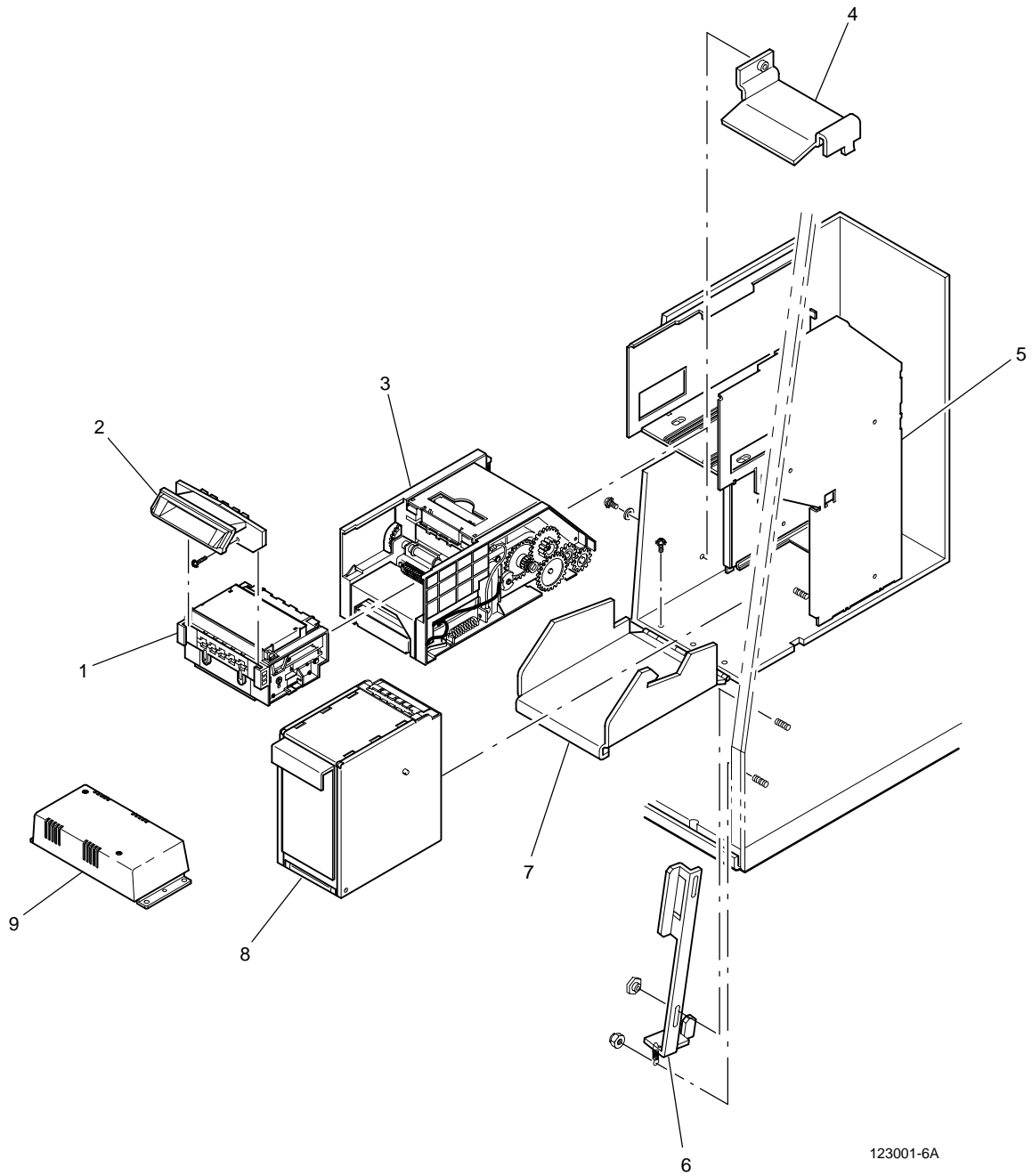

123001-6A

**BILL ACCEPTOR – DBV SERIES**

<b>Fig. No.</b>	<b>Part Number</b>	<b>Description</b>	<b>Qty.</b>
KIT	915 616 00	KIT, BILL ACCEPTOR, DBV145SS, SERVICE	1
KIT	915 891 00	KIT, BILL ACCEPTOR, PE+ IBA	1
ASSY	625 285 90	ACCEPTOR ASSY, DBV145SS ID023, V3.00	1
-	850 377 00	LABEL, DBV/SS ACPTR. BOX UP, ORN	1
-	419 019 91	SCREW, SEMS, PH PAN, M4 X 8	2
-	419 510 92	SCREW, SEMS, PH PAN, 4-40 X 3/8	1
1	578 210 00	ENTRY, BILL ACCEPTOR, PE+ IBA	1
-	419 018 90	SCREW, SEMS, PH PAN, M3 X 6	4
-	751 157 01	BOARD PC, DSPL IBA 2LED V2 ASSY	1
-	447 078 90	RING, INSIDE RETAINING, .125DIA	2
-	574 070 00	DEFLECTOR, LIGHT, PE+IBA BA LEDS	1
-	625 171 00	LENS, L.E.D., BILL ACPTR, PE IBA	1
-	652 150 00	BEZEL, BILL ENTRY, PE+ IBA	1
-	447 078 90	RING, INSIDE RETAINING, .125DIA	4
2	625 187 90	VALIDATOR, ASSEMBLY, JCM	1
-	419 018 91	SCREW, SEMS, PH PAN, M3 X 8	1
-	671 088 00	SHIELD, UNIVERSAL, HARNESS, BILL ACCEPTOR HEAD	1
3	625 200 90	TRANSPORT, ASSEMBLY, JCM	1
4	TBD	CHASSIS, JCMSS	1
5	719 124 00	DOOR, BILL ACPTR ENCL, PE IBA	1
-	419 069 00	SCREW, SHOULDER B/A DOOR PE+IBA	2
-	589 895 00	PLATE, BOX GUIDE, CASHDOOR, PEIBA	1
-	421 017 91	NUT, LOCK, ESNA REGULAR M4	2
-	674 455 00	SPACER, B/A DOOR, PE+ IBA	2
-	639 095 00	LOCKING BAR, PE+ IBA	1
-	330 120 90	SPRING, EXTNSN, B/A DOOR, PE IBA	1
-	626 822 00	BRACKET, DOOR, BILL ACPT, PE+ IBA	1
-	424 015 90	NUT, KEP STEEL, M3	3
-	430 028 90	WASHER, FLAT, STEEL, M3	3
-	281 009 90	GROMMET, 1/4 ID X 3/8 GR OD	1
-	581 284 00	GUIDE, B/A CASH BOX, PE+ IBA	1
-	419 019 91	SCREW, SEMS, PH PAN, M4 X 8	3
-	510 150 90	SWITCH, B/A DOOR OPEN, PE+ IBA	1
-	420 000 90	NUT, HEX, STEEL, 2-56	2
-	850 337 00	LABEL, B/A LOCK INSTAL, PE IBA	1
6	500 179 00	BOX, CASH, W/HANDLE, BILL ACCEPTOR, DBVSS	1
7	625 162 90	STACKER ASSEMBLY	1
8	408 070 90	POWER SUPPLY	1
-	424 015 90	NUT, KEP, STEEL, M3	2

### BILL ACCEPTOR – DBV SERIES

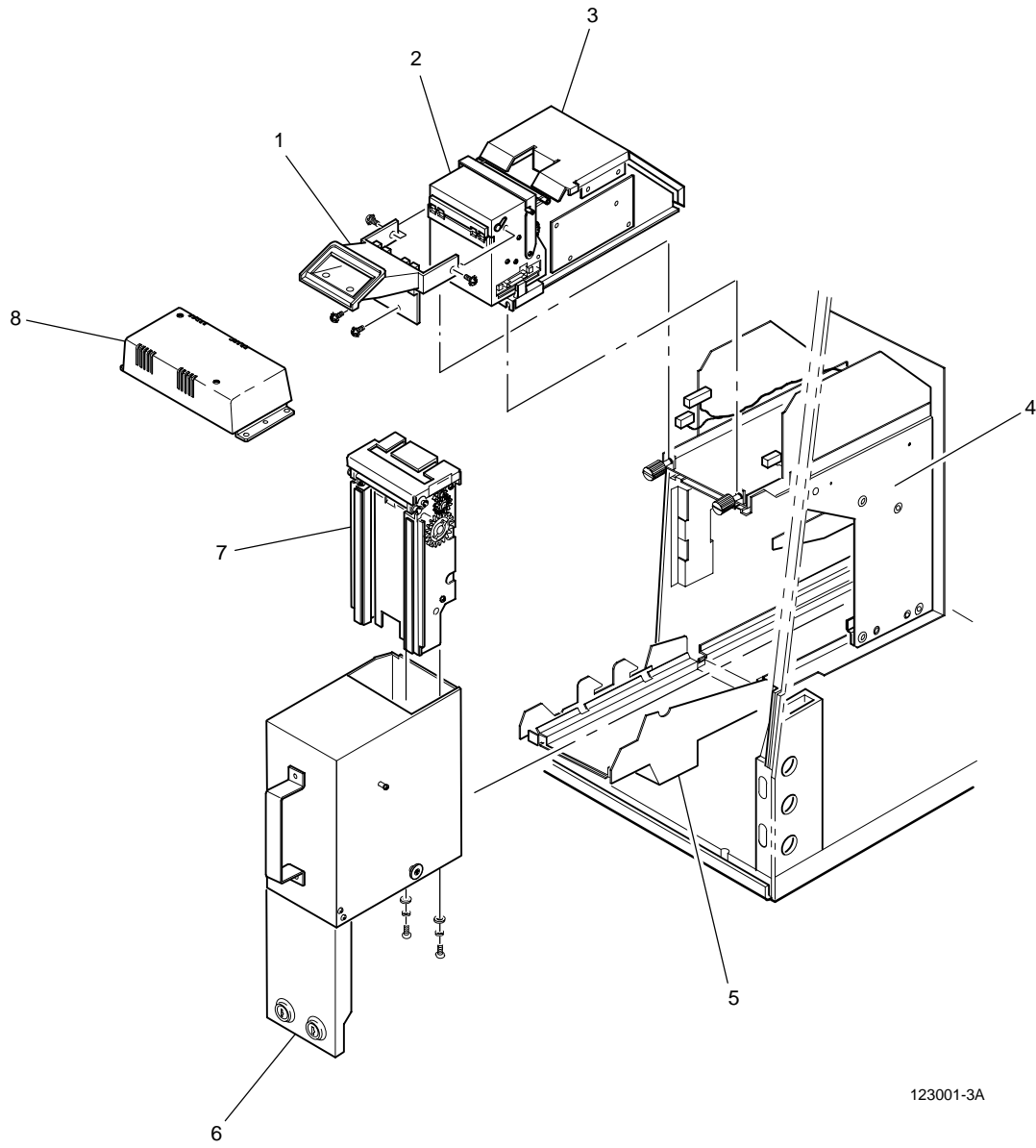

123001-3A

## PINWHEEL HOPPER

Fig. No.	Part Number	Description	Qty.
ASSY	797 228 04	HOPPER, 5 CENT, PINWHEEL	1
ASSY	797 228 09	HOPPER, 25 CENT, PINWHEEL	1
1	649 069 00	HOUSING ASSEMBLY, HOPPER, WITH HUB	1
-	419 530 90	SCREW, SEMS, PH PAN, 10-32 X 3/8	4
KIT	916 413 00	KIT, HIGH SECURITY, .82-1.1, W/GUIDE	1
2	379 037 90	OPTICS ASSEMBLY, HOPPER	1
3	688 528 00	COVER, OPTIC, HIGH SECURITY, CNT ARM	1
4	631 170 00	ARM ASSEMBLY, HIGH SECURITY, .82-1.1	1
-	411 007 94	SCREW, MACHINE, PH PAN, 8-32 X 1/2	1
-	430 006 98	WASHER, FLAT, STEEL, #8, TYPE B/N	1
5	574 063 00	DEFLECTOR, SMALL COIN	1
6	681 040 00	WIPER, COIN, METAL, HOPPER	1
-	424 006 98	NUT, KEP, STEEL, 8-32	1
-	419 530 90	SCREW, SEMS, PH PAN, 10-32 X 3/8	2
KIT	917 355 00	KIT, HUB, HOPPER, BASIC	1
7	582 045 00	HUB, 4-1/4 HOPPER, BASIC	1
-	582 050 00	RING, RETAINING, HUB	1
8	284 016 00	SHIM, PINWHEEL, .010 THICK	1
9	588 039 00	PINWHEEL, 14-PIN, HORIZ	1
10	680 040 05	WHEEL, SHELF, .812-.878 X 18GA, (5CT)	1
10	575 055 08	DISC, COIN, .875-.988 X 14GA, (25CT)	1
11	572 008 00	AGITATOR, LOW PROFILE, HOPPER (25CT)	1
-	411 009 95	SCREW, MACHINE, PH PAN, 10-32 X 1/2	3
KIT	915 044 00	KIT, BOWL ASSEMBLY, HOPPER, SIDE BOWL	1
12	632 025 00	BAFFLE, HOPPER, W/BEND	1
-	424 008 99	NUT, KEP, STEEL, 10-32	2
13	424 008 99	NUT, KEP, STEEL, 10-32	1
-	411 911 90	SCREW, MACHINE, RD, BRS, 10-32 X 1 1/4	1
14	620 035 00	BOWL, HOPPER, SIDE	1
15	331 051 00	SPRING, COMP, HOPPER BOWL	2
-	331 052 00	SPRING, COMP, .058W, HOPPER BOWL	2
-	411 009 96	SCREW, MACHINE, PH P, 10-32 X 5/8	4
16	605 060 03	HARNES, HOPPER, 7-PIN, COIN OUT OPTICS	1
-	424 006 98	NUT, KEP, STEEL, 8-32	1
-	411 010 90	SCREW, MACHINE, PH PAN, 10-32 X 1	1
-	431 008 99	WASHER, LOCK, INT, STEEL, #10	1
17	217 083 90	PLUG, 7-PIN, NAIL, MOUNTING BRACKET, GRND	1
-	413 809 94	SCREW, MACHINE, SOC, BUT, 10-32 X 1/4	2
18	647 061 00	FRAME, HOPPER	1
19	380 011 00	HANDLE, HOPPER	1
-	419 530 90	SCREW, SEMS, PH PAN, 10-32 X 3/8	2
20	350 031 90	MOTOR, HOPPER, 25 RPM, HEAVY DUTY, U.L.	1
-	411 010 94	SCREW, MACHINE, PH P, 10-32 X 1 1/2	4
-	430 008 99	WASHER, FLAT, STEEL, #10, TYPE B/N	4
-	431 008 99	WASHER, LOCK, INT, STEEL, #10	4
-	330 123 90	SPRING, BREAK ARM, HOPPER MOTOR, SPARE	1
21	581 317 00	GUIDE, COIN, KNIFE, SIDE EJECT HOPPER	1
22	585 063 00	KNIFE, HOPPER, HD PLAST, SMALL COIN	1
-	419 530 90	SCREW, SEMS, PH PAN, 10-32 X 3/8	2
-	430 008 99	WASHER, FLAT, STEEL, #10, TYPE B/N	2
23	574 036 00	DEFLECTOR, COIN, HOPPER	1
-	411 107 91	SCREW, MACHINE, PH FLAT, 8-32 X 3/8	2

### PINWHEEL HOPPER

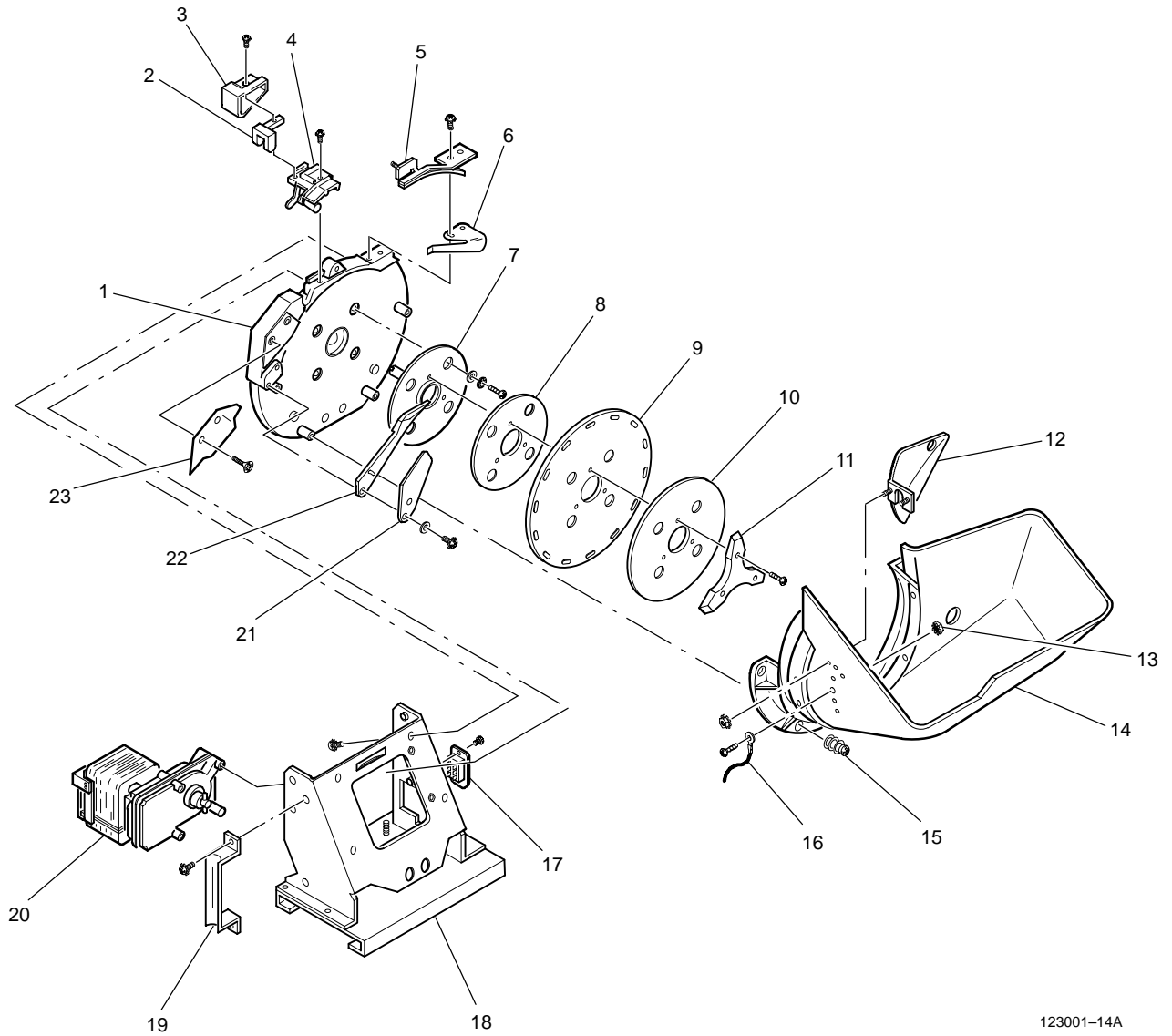

123001-14A

**HOLEYWHEEL HOPPER**

<b>Fig. No.</b>	<b>Part Number</b>	<b>Description</b>	<b>Qty.</b>
ASSY	797 210 00	HOPPER, PE+ DOLLAR, 1.469 X .107 H/W	1
1	649 122 02	HOUSING, HOPPER, H/W	1
-	419 530 91	SCREW, SEMS, PH PAN, 10-32 X 1/2	4
2	674 434 00	SPACER, HOUSING, HOLEYWHEEL HOPPER	1
-	419 530 90	SCREW, SEMS, PH PAN, 10-32 X 3/8	2
3	379 037 90	OPTICS ASSEMBLY, HOPPER	1
-	419 520 91	SCREW, SEMS, PH PAN, 8-32 X 3/8	1
KIT	917 353 00	KIT, HUB, LARGE COIN	1
4	582 046 00	HUB, HOPPER, 3.50 DIA.	1
-	582 050 00	RING, RETAINING, HUB ASSY	1
5	574 059 00	DEFLECTOR, DOLLAR, 3-GROOVE	1
-	331 035 00	SPRING, COMP, .610 X .425 X .029	2
6	581 232 00	GUIDE, COIN	1
-	331 028 90	SPRING, COMP. 30OD X .44L X .022WD	1
7	589 674 00	PLATE, BACK, DOLLAR, 3-GROOVE	1
-	419 520 90	SCREW, SEMS, PH PAN, 8-32 X 5/16	4
8	284 033 00	SHIM, PINWHEEL, 2.75 DIA X .01 THK	2
9	680 060 00	WHEEL, SHELF, DOLLAR, HOLEYWHEEL	1
10	588 056 00	PINWHEEL, DOLLAR HOLEYWHEEL HOPPER	1
-	411 009 99	SCREW, MACH, PH PAN, 10-32 X 7/8	3
11	572 022 00	LIFTER, COIN, DOLLAR HOLEYWHEEL HOPPER	2
-	411 107 93	SCREW, MACHINE, PH F, 8-32 X 1/2	2
12	680 060 00	WHEEL, SHELF, DOLLAR, HOLEYWHEEL	1
13	632 025 00	BAFFLE, HOPPER W/BEND	1
-	424 008 99	NUT, KEP, STEEL, 10-32	2
KIT	915 976 00	KIT, SIDEBOWL, HOLEYWHEEL HOPPER	1
14	620 406 00	BOWL, HOPPER, PE, HOLYWHEEL	1
-	419 530 91	SCREW, SEMS, PH PAN, 10-32 X 1/2	4
-	430 008 99	WASHER, FLAT, STEEL #10, TYPE B/N	4
15	424 008 99	NUT, KEP, STEEL, 10-32	2
-	411 911 90	SCREW, MACHINE, RD, BRS, 10-32 X 1 1/4	1
16	605 060 03	HARNESS, HOPPER, 7-PIN, COIN OUT OPTICS	1
-	411 010 90	SCREW, MACHINE, PH PAN, 10-32 X 1	1
-	424 008 99	NUT, KEP, STEEL, 10-32	1
17	585 092 00	KNIFE, S.E. DOLLAR, 3-GROOVE	1
-	411 108 94	SCREW, MACHINE, PH F, 8-32 X 1/4	2
18	217 083 90	PLUG, 7 PIN, NAIL MOUNTING BRACKET, GRND	1
-	413 809 94	SCREW, MACH, SOC, BUT, 10-32 X 1/4	2
19	647 061 00	FRAME, HOPPER	1
20	380 011 00	HANDLE, HOPPER	1
-	419 530 90	SCREW, SEMS, PH PAN, 10-32 X 3/8	2
21	350 031 90	MOTOR, HOPPER, 25 RPM, HVY DUTY, U.L.	1
-	411 010 94	SCREW, MACHINE, PH P, 10-32 X 1-1/2	4
-	431 008 99	WASHER, LOCK, INT, STEEL #10	4
-	430 008 99	WASHER, FLAT, STEEL #10, TYPE B/N	4
-	330 123 90	SPRING, BREAK ARM, HOPPER MOTOR, SPARE	1
22	585 098 00	KNIFE, HOLEYWHEEL, LEFT SIDE	1
-	419 530 90	SCREW, SEMS, PH PAN, 10-32 X 3/8	2
23	589 852 00	PLATE, SLIP, \$HW SE RADIUS CORNER	1

### HOLEYWHEEL HOPPER

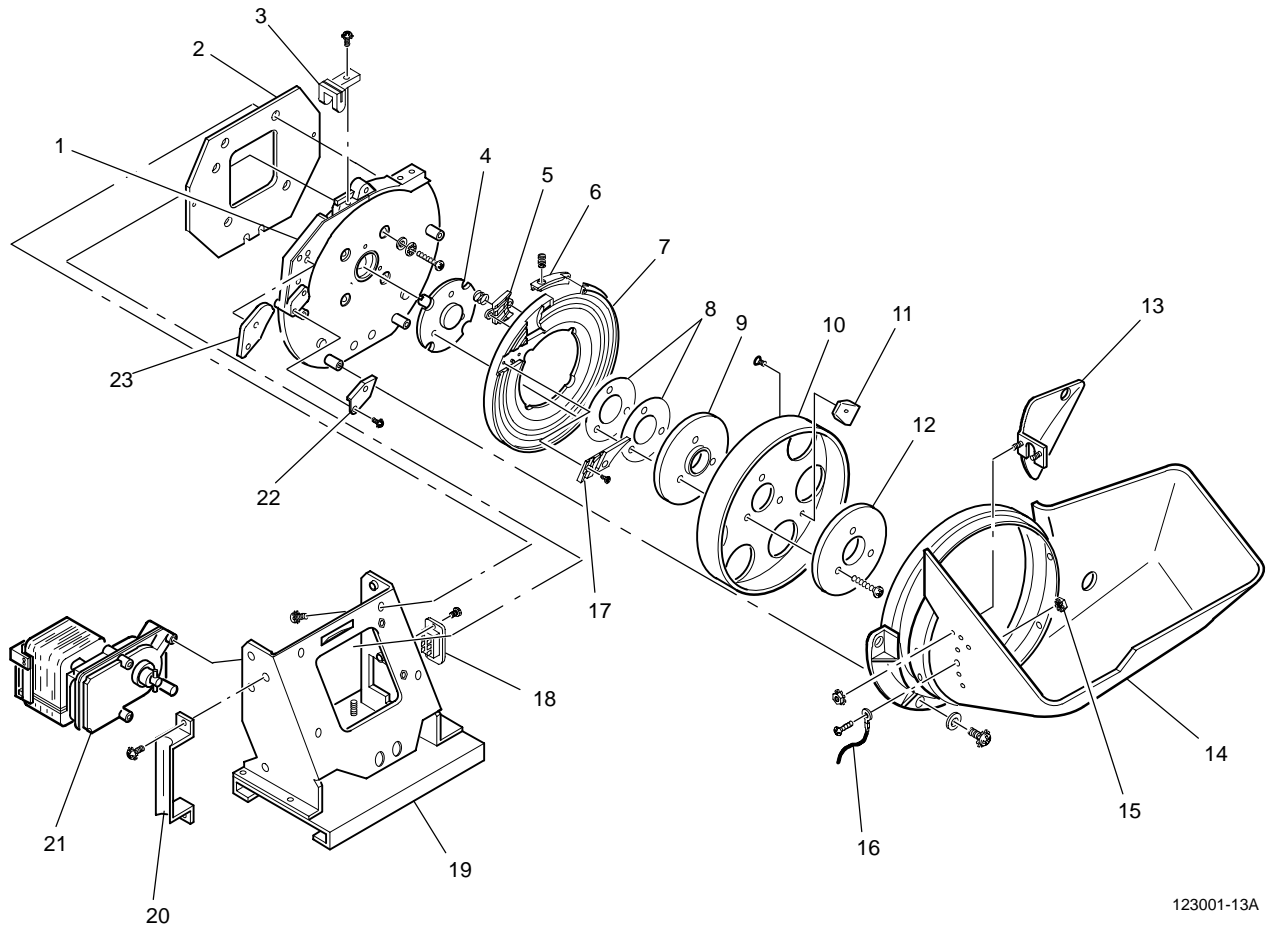

123001-13A

### LOWER MODULE

Fig. No.	Part Number	Description	Qty.
ASSY	647 179 00	FRAME ASSEMBLY, 120V, 50/60 HZ	1
ASSY	647 179 01	FRAME ASSEMBLY, 220V, 50/60 HZ	1
ASSY	647 179 02	FRAME ASSEMBLY, 240V, 50/60 HZ	1
ASSY	647 179 03	FRAME ASSEMBLY, 100V, 50/60 HZ	1
ASSY	647 207 00	FRAME ASSEMBLY, 120V, 50/60 HZ, CSA	1
ASSY	647 207 01	FRAME ASSEMBLY, 220V, 50/60 HZ, CSA	1
ASSY	647 207 02	FRAME ASSEMBLY, 240V, 50/60 HZ, CSA	1
-	607 158 00	HARNESS, POWER SUPPLY, PRI AC, PE+ IBA	1
-	607 159 00	HARNESS, POWER SUPPLY, SEC, PE+ IBA	1
-	850 333 00	LABEL, VOLTAGE, 120V, 50/60HZ	1
-	850 333 01	LABEL, VOLTAGE, 220V, 50/60HZ	1
-	850 333 02	LABEL, VOLTAGE, 240V, 50/60HZ	1
-	850 333 03	LABEL, VOLTAGE, 100V, 50/60HZ	1
1	647 227 00	FRAME, POWER SUPPLY PE+IBA	1
-	419 019 90	SCREW, SEMS, PH PAN, M4 X 6	4
-	430 028 91	WASHER, FLAT, STEEL, M4	4
2	560 027 92	TRANSFORMER, 7V, 24V, 115/220V	1
-	424 015 90	NUT, KEP, STEEL, M3	4
3	524 009 90	FUSE, F.B., 3 AMP	1
3	524 011 90	FUSE, F.B., 5 AMP	1
3	524 013 90	FUSE, F.B., 6 AMP	1
4	213 045 90	HOLDER, FUSE, 3AG, SHOCK-PROOF	3
5	511 018 90	SWITCH, TOGGLE DPST .250 FASTON	1
6	125 010 90	OUTLET, 125VAC, .250 Q-DISC GND	1
7	218 021 90	TERMINAL BLOCK, 10 POS COMMONING	4
-	219 562 90	HOUSING, 3 PIN, MINI-FIT	5
-	219 372 90	HOUSING, 6 PIN, MINI-FIT JR.	1
-	424 015 90	NUT, KEP, STEEL, M3	8
8	218 022 90	TERMINAL BLOCK, 5 POS, COMMONING	1
-	424 015 90	NUT, KEP, STEEL, M3	2
9	638 049 00	BUSHING, HOPPER PLUG	2
-	411 101 96	SCREW, MACH. PH F 4-40 X 1/4	2
10	129 074 90	SOCKET, 7 PIN, NAIL MOUNTING BRACKET	1
11	626 823 00	BRACKET, HOPPER, 2POS, W/SSR	1
-	424 015 91	NUT, KEP, STEEL, M4	4
12	454 041 90	RELAY, SSR, 120/240VAC, 5 AMP	1
-	419 019 91	SCREW, SEMS, PH PAN, M4 X 8	2
13	688 463 00	COVER, POWER SUPPLY, PE+ IBA	1
14	272 006 02	ASSEMBLY, FILTER, LINE, 5AMP, 220/240 CSA	1
-	272 019 90	FILTER, LINE, 5AMP, IEC CON CSA	1
-	483 014 90	VARISTOR, 250V, 40J, V250LA40	1
-	609 527 00	HARNESS, GROUNDING, 16GA. X 3.50 IN.	1
-	419 510 96	SCREW, SEMS, PH PAN, 6-32 X 3/8	2

### LOWER MODULE

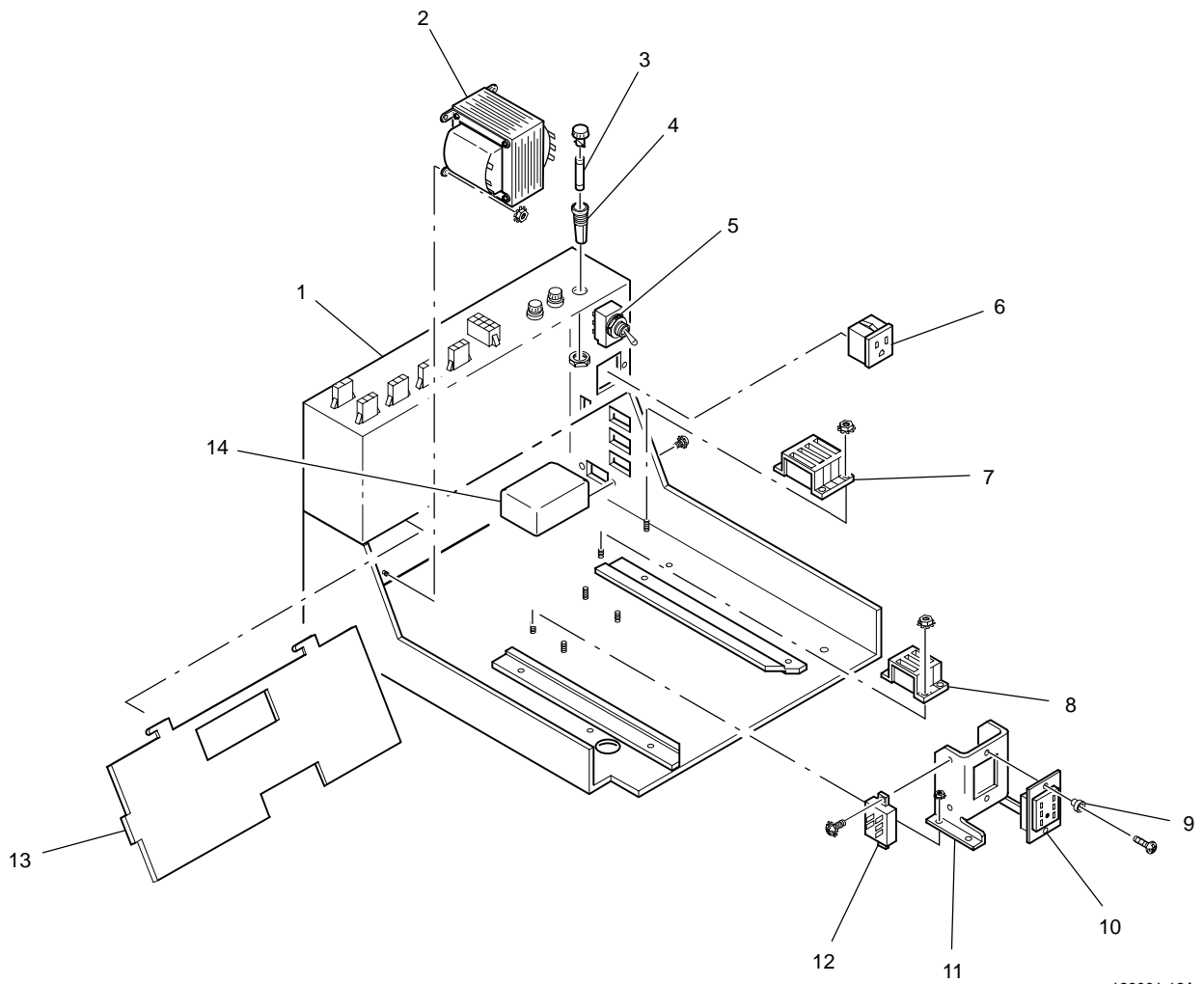

**SLOT HANDLE ASSEMBLY – SIDE MOUNT**

<b>Fig. No.</b>	<b>Part Number</b>	<b>Description</b>	<b>Qty.</b>
KIT	916 501 01	KIT, HANDLE MODULE, PE+ IBA	1
1	636 966 00	BRACKET, MOUNTING, HANDLE	1
-	430 029 93	WASHER, FENDER, FLAT, STEEL, M6	4
-	424 015 93	NUT, KEP, STEEL, M6	4
2	388 033 01	HANDLE ASSEMBLY – 1SW, W/O LOCKOUT, SS	1
3	649 125 00	HOUSING, MOUNTING, HANDLE	1
-	413 011 90	SCREW, SOCKET, BUTTON HEAD, M6 X 8	3
4	383 005 90	KNOB, SLOT HANDLE, 1-7/8 IN DIA	1
-	430 022 90	WASHER, STEEL, .281ID X .625OD X .125	1
5	631 165 00	ARM, HANDLE	1
6	582 023 00	HUB, SHAFT COVER	1
-	414 611 95	SCREW, CAP, SOCKET HEAD, 1/4-20 X 5/8	1
7	661 081 00	RETAINER RING, SLOT HANDLE, CRM	1
-	412 903 90	BOLT, CARRIAGE, 1/4-20 X 5/8 NI PL	3
-	421 011 91	NUT, LOCK, ESNA, 1/4-20	3
8	688 639 00	COVER, MOUNTING HANDLE	1
-	413 011 90	SCREW, MACH, SOC BUT, M6 X 8	3
-	607 358 01	HARN, OVLY HANDLE PE+ 13"	1
-	619 349 02	CABLE, GND. 5/16 BRAID 18.5	1
-	411 015 94	SCREW, MACH PH PAN, M5 X 14	1
-	430 029 92	WASHER, FENDER, FLAT, STEEL, M5	1
-	424 015 91	NUT, KEP STEEL, M4	1

### SLOT HANDLE ASSEMBLY – SIDE MOUNT

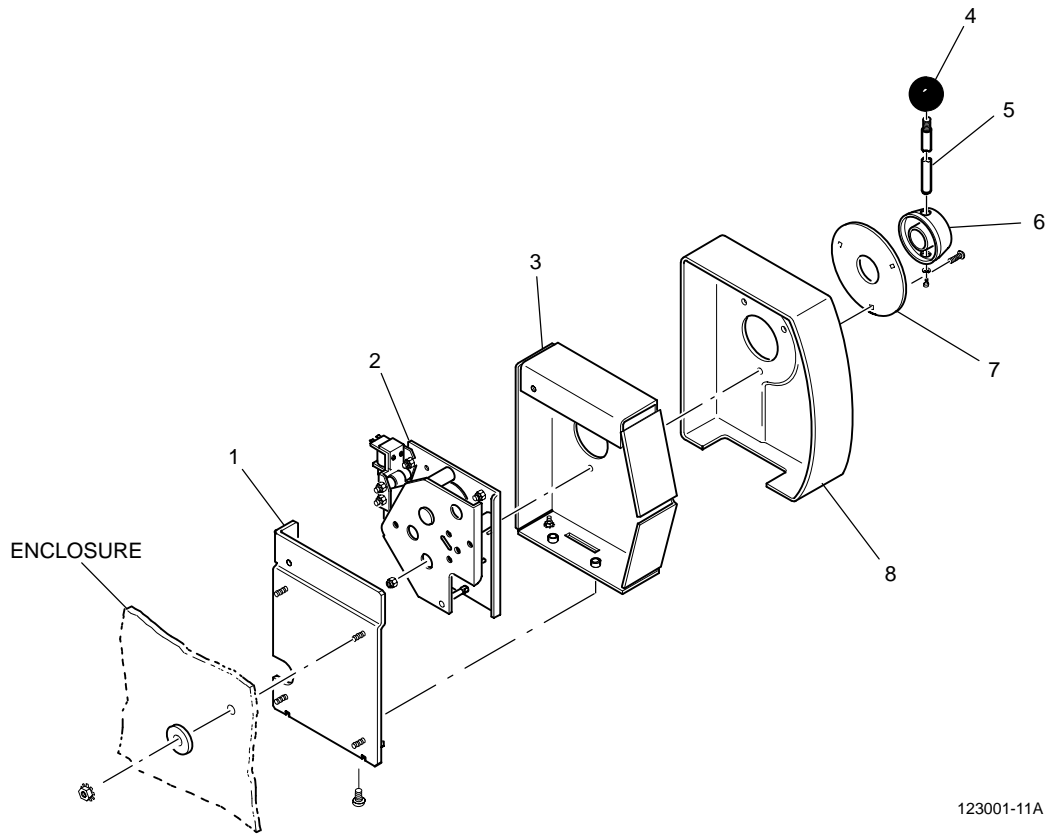

**SLOT HANDLE MECHANISM**

<b>Fig. No.</b>	<b>Part Number</b>	<b>Description</b>	<b>Qty.</b>
ASSY	388 033 01	HANDLE ASSEMBLY, 1 SW W/O LOCKOUT	1
1	383 005 90	KNOB, SLOT HANDLE, 1 7/8 IN DIA	1
2	631 113 00	ARM, HANDLE MODULE, CRM	1
-	430 022 90	WASHER, ST, .281ID X .625OD X .125	1
-	414 611 95	SCREW, CAP, HEX SOC, 1/4-20 X 5/8	1
3	582 023 00	HUB, SHAFT COVER, CHROME	1
4	661 081 00	RETAINER, RING, SLOT HANDLE, CRM	1
-	412 903 90	BOLT, CARRIAGE, 1/4-20 X 5/8, NI PL	3
-	421 011 91	NUT, LOCK, ESNA, THIN, 1/4-20	3
5	510 030 90	SWITCH, SNAP, MINI LEVER	1
-	411 002 92	SCREW, MACHINE, PH PAN, 4-40 X 3/4	2
6	589 234 00	PLATE, BOTTOM, HANDLE MODULE, 1 SW	1
7	674 171 00	SPACER, ST, RD, .312OD X 1.56L	1
8	637 020 00	BUMPER, HANDLE STOP	1
9	674 170 00	SPACER, ST, RD, .265ID X .50OD X 1.56	1
10	665 022 00	ROLLER, .62ID X .75OD X 1.45L	1
11	330 114 00	SPRING ASSEMBLY, HANDLE, .062W, FELT	1
12	589 608 00	PLATE, RATCHET, RS, HANDLE MODULE	1
13	439 040 90	WASHER, BRZ, .25ID X .50OD X .031TH	2
14	589 328 00	PLATE, HAMMER, HANDLE MODULE	1
15	330 113 00	SPRING ASSEMBLY, HANDLE, .058W, FELT	1
16	589 325 00	PLATE, TOP, HANDLE MODULE	1
-	421 011 91	NUT, LOCK, ESNA, THIN, 1/4-20	3
-	419 510 96	SCREW, SEMS, PH PAN, 6-32 X 3/8	2
-	430 003 95	WASHER, FLAT, STEEL, #6, TYPE B/N	2
-	419 520 93	SCREW, 8-32 X 1/4, SEMS	1
-	430 006 98	WASHER, FLAT, STEEL, #8, TYPE B/N	1
17	436 007 90	WASHER, WAVE, .691ID X 1.00D X .010T	1
18	447 037 90	RING, E, 133-.620 SHAFT	1
19	430 021 90	WASHER, SS, .63ID X .86OD X .016	1
20	439 044 90	WASHER, BRZ, .63ID X 1-00OD X .062TH	1
21	434 007 90	WASHER, SPRING, .256ID X .694OD	3
22	447 040 90	RING, E, 133-.250 SHAFT	1
23	439 046 90	WASHER, BRZ, .628 X 1.25OD X .12TH	2
24	447 073 90	RING, E, .188 SHAFT	1
25	665 006 00	ROLLER, CAM	1
26	440 028 00	PIN, CAM, REDUCED STROKE HANDLE	1
27	599 467 00	CAM, HANDLE, REDUCED STROKE, VER2	1
28	332 034 00	SPRING, TORSION, .442ID X 1.12L X .038W	1
29	674 169 00	SPACER, ST, RD, .265ID X .500 X .603	1
30	439 045 90	WASHER, BRZ, .38ID X .63OD X .062TH	1
31	656 017 00	PAWL, HANDLE, RATCHET	1
32	439 045 90	WASHER, BRZ, .38ID X .63OD X .062TH	1
33	674 167 00	SPACER, ST, RD, .265ID X .500D X 1.047	1
34	332 008 00	SPRING, TORSION, CAM	1
35	667 038 00	SHAFT, HANDLE MODULE 3.698 L	1
36	637 021 00	BUMPER, RUBBER, 1.56L	1



**LIGHT PEN**

<b>Fig. No.</b>	<b>Part Number</b>	<b>Description</b>	<b>Qty.</b>
KIT	916 278 04	KIT, LIGHT PEN, KENO, CDT, PE+ IBA	1
KIT	916 278 05	KIT, LIGHT PEN, KENO, N/CDT, PE+ IBA	1
KIT	916 278 06	KIT, LIGHT PEN, KENO, CDT, N/CHG, PE+ IBA	1
KIT	916 278 07	KIT, LIGHT PEN, KENO, N/CDT, N/CHG, PE+ IBA	1
-	609 936 00	HARNESS, LIGHT PEN, KENO, PE+	1
-	685 460 XX	PANEL, SWITCH, PE+	1
1	199 150 00	LIGHT PEN ASSEMBLY, W/CORE	1
2	213 047 00	HOLDER, LIGHT PEN, W/O-RING	1
3	661 038 00	RETAINER, SWITCH, IGT	1
4	598 021 90	TUBING, CLEAR VINYL, 1/4 ID	1
5	429 019 90	NUT, HEX, JAM, 5/8, 18 UNF-2B	1
6	636 968 00	BRACKET, LIGHT PEN DRIVER BD, PE+	1
7	589 296 00	PLATE, LIGHT PEN MOUNTING	1
8	609 810 00	HARNESS, GROUND CABLE, LIGHT PEN, RFI	1
-	424 003 95	NUT, KEP, STEEL, 6-32	1
9	753 026 00	BOARD PC, LIGHT PEN, AMP ASSEMBLY	1
-	419 510 90	SCREW, SEMS, PH PAN, 4-40 X 1/4	2
-	411 002 91	SCREW, MACH, PH PAN, 4-40 X 5/8	2
10	671 017 00	SHIELD, RFI, LIGHT INTERFACE BOARD	1

**LIGHT PEN**

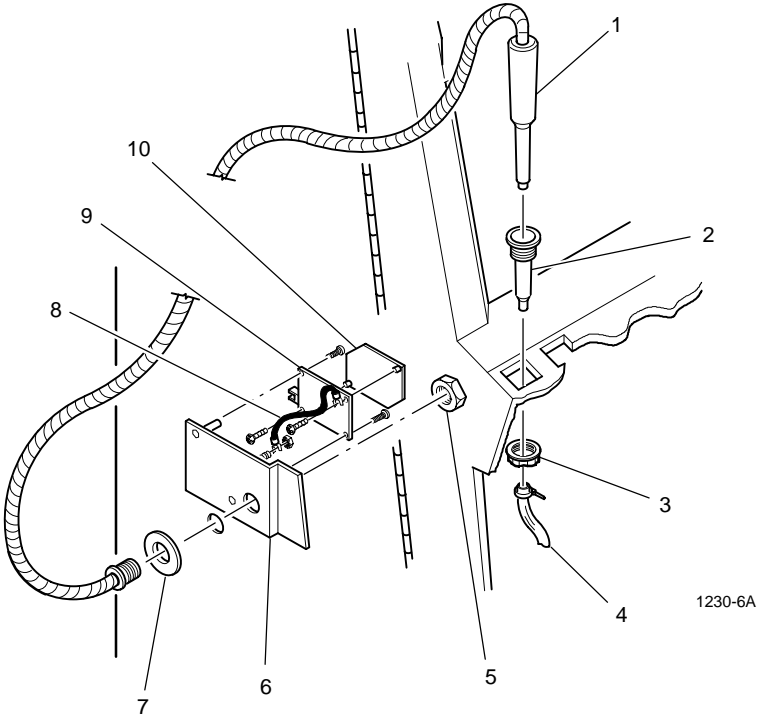

**PROGRESSIVE DISPLAY**

<b>Fig. No.</b>	<b>Part Number</b>	<b>Description</b>	<b>Qty.</b>
-	601 210 02	HARNESS, MAIN CABINET, 13 IN., PE+ IBA	1
KIT	916 420 00	KIT, SPECTRUM, 7.5" TPBX, PE+ IBA	1
-	603 147 00	HARNESS, RBN., 40P, 39.3, MEG\$, MCROSP	1
-	281 023 90	GROMMET, NYLON, SNAP, 1-5/16 ID	1
-	260 034 00*	FAN ASSEMBLY, 32 CFM, 115V, PE+ T/B	1
ASSY	253 125 00	ASSEMBLY, DISPLAY, M/M SPEC	1
ASSY	253 114 00	ASSEMBLY, DISPLAY, MICRO. SPECTRUM, 9 X 1.5	1
1	196 309 00	BARRIER, FOAM (OPTIONAL)	1
2	751 116 00	DISPLAY BOARD, MINI	1
3	310 049 00	INSULATOR, MINI DISPLAY BOARD	1
4	626 020 00	BRACKET, MINIMICRO SPECTRUM	1
-	419 510 95	SCREW, SEMS, 6-32 X 5/16"	9
5	636 170 00	BRACKET, LEFT, 7.5" TOPBOX, PE+ IBA	1
-	636 170 01	BRACKET, RIGHT, 7.5" TOPBOX, PE+ IBA	1
-	430 028 91	WASHER, FLAT, M4	4
-	424 015 91	NUT, KEP, M4	4
6	310 048 00	INSULATOR, MINI DRIVER BOARD	1
7	751 120 00	DRIVER BOARD, MINI	1
8	603 147 00	HARNESS, M/C, 13" PE+ IBA, T/B SPEC	1
9	400 053 92	POWER SUPPLY, 12V, 8A, UL/CSA	1
-	424 015 90	NUT, KEP, M3	2
-	430 028 90	WASHER, FLAT, M3	2
10	755 072 00	BOARD, SPECTRUM, POWER SUPPLY	1
-	419 510 96	SCREW, SEMS, PH PAN, 6-32 X 3/8	4
11	751 129 00	DRIVER BOARD, MICRO	1
-	419 510 97	SCREW, SEMS, 6-32 X 1/2"	2
-	607 097 00	HARNESS, DISPLAY, DRIVER, PCB	1
12	196 340 00	BARRIER, DRIVER BOARD, MICRO	1
13	751 128 00	DISPLAY BOARD, MICRO	1
14	253 111 90	DISPLAY, 8 X 8, DOT MATRIX	6
15	253 077 90	DISPLAY, 8 X 8, DOT MATRIX	8

\* Refer to Machine Enclosure parts list for components.

### PROGRESSIVE DISPLAY

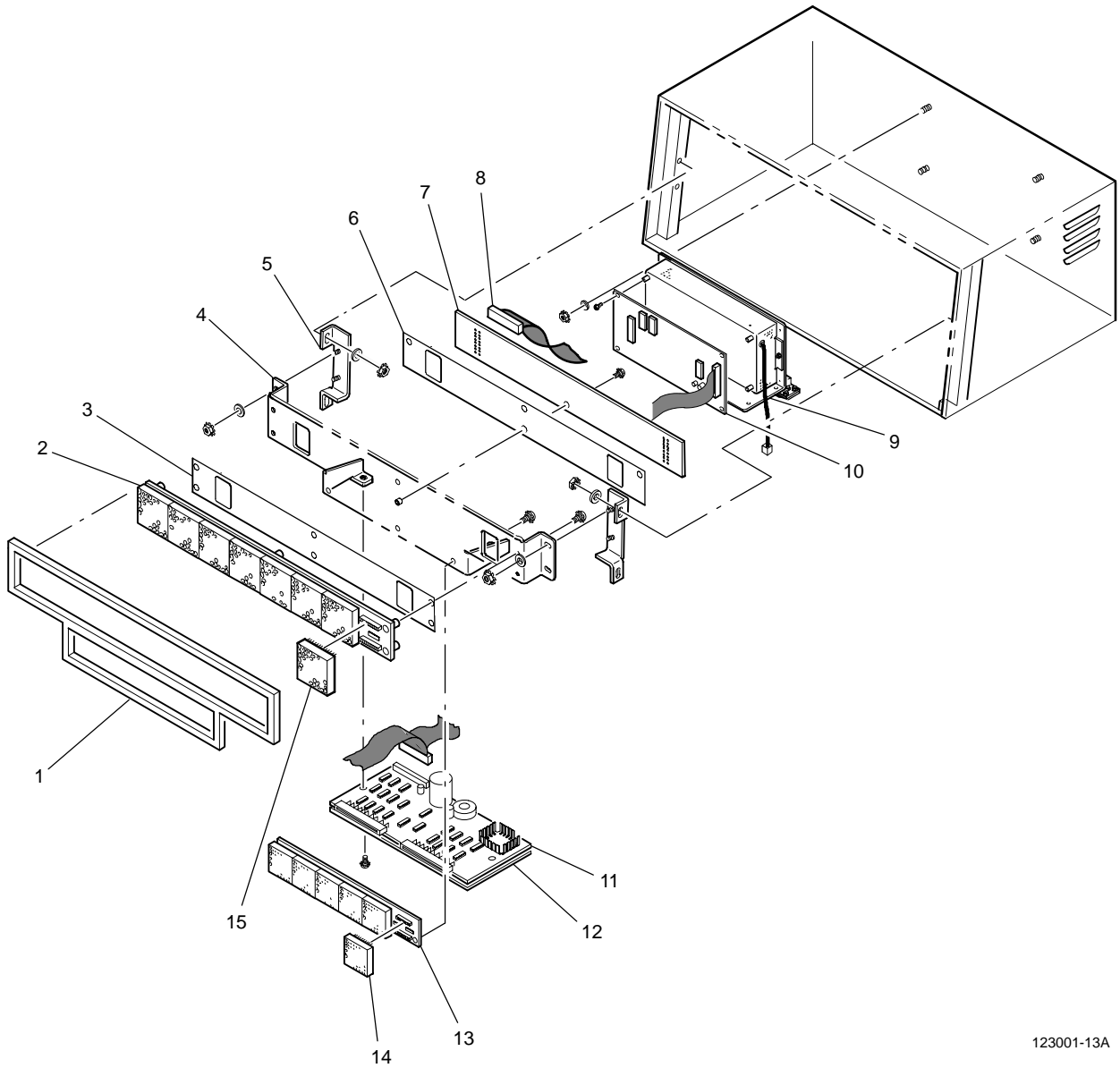

123001-13A

**SEAT**

<b>Fig. No.</b>	<b>Part Number</b>	<b>Description</b>	<b>Qty.</b>
KIT	915 610 00	KIT, SEAT ASSEMBLY	1
-	162 008 90	LUBRICANT	1
-	824 210 00	INSTRUCTIONAL, SEAT INSTALLATION	1
-	830 028 00	SEAT, ASSEMBLY DRAWING	1
1	830 013 00	SEAT, SPLIT BACK (ILLUSTRATED)	1
-	830 010 00	SEAT, STRAIGHT BACK	1
-	830 026 00	SEAT, WRAP AROUND	1
2	689 012 00	CASTING, SEAT, TOP POST	1
-	421 016 90	NUT, LOCK, ESNA, THIN, 3/8-16 X .28T	2
3	598 039 00	TUBE, SEAT POST, 20 INCH, CHROME	1
-	598 039 01	TUBE, SEAT POST, 22 INCH, CHROME	1
-	598 039 02	TUBE, SEAT POST, 25 INCH, CHROME	1
-	598 039 03	TUBE, SEAT POST, 16.5 INCH, CHROME	1
4	664 026 00	ROD, THREADED, SEAT, 20 INCH	2
-	664 026 01	ROD, THREADED, SEAT, 22 INCH	2
-	664 026 02	ROD, THREADED, SEAT, 25 INCH	2
-	664 026 03	ROD, THREADED, SEAT, 16.5 INCH	2
5	688 306 00	COVER, SEAT, BASE, CHROME	1
6	589 516 00	PLATE, BASE, SEAT, POST LOCATING	1
-	413 009 90	SCREW, SOC, BUT, 5/16-18 X .38L W/P	4
-	413 824 90	SCREW, SOC, BUT, 5/16 X .5L, W/PATCH	4
-	431 011 91	WASHER, SPLIT LOCK, 5/16	4
-	420 014 94	NUT, HEX, STEEL, 3/8-16	2
7	589 340 00	PLATE, FLOOR, SEAT, .BRPWN, RUBBER	1
-	781 071 00	TEMPLATE, DRILL, FLOOR PLATE MOUNTING	1
-	413 009 90	SCREW, SOC, BUT, 5/16-18 X .38L W/P	4
8	636 406 00	BRACKET, FLOOR PLATE MOUNTING, BROWN	1
-	415 011 90	SCREW, SHEET METAL, 1/4 X 1, 1/4 CLEAR ZINC	4
9	589 520 00*	PLATE, REINFORCEMENT, SEAT MOUNTING	1
-	421 012 96	NUT, LOCK, ESNA, 5/16-18	4
-	430 009 94	WASHER, FLAT, STEEL, 5/16, TYPE B/N	4
10	442 090 00*	CLAMP, FOOTREST, POLISHED ALUMINUM	1
11	662 007 00*	FOOTREST, CASTING, LARGE, POLISHED ALUMINUM	1
12	689 011 00	CASTING, SEAT, MOUNT	1
-	430 022 90	WASHER, ST., 281ID X .625 OD X.125	3
-	419 016 90	SCREW, MACHINE, SOC CP, 1/4-20 X 1.5 WP	3
-	419 047 90	SCREW, SHC, 1/4-20 X 1.75, W/PATCH	3
13	850 296 00	LABEL, SEAT MAINTENANCE	1

\*Optional.

SEAT

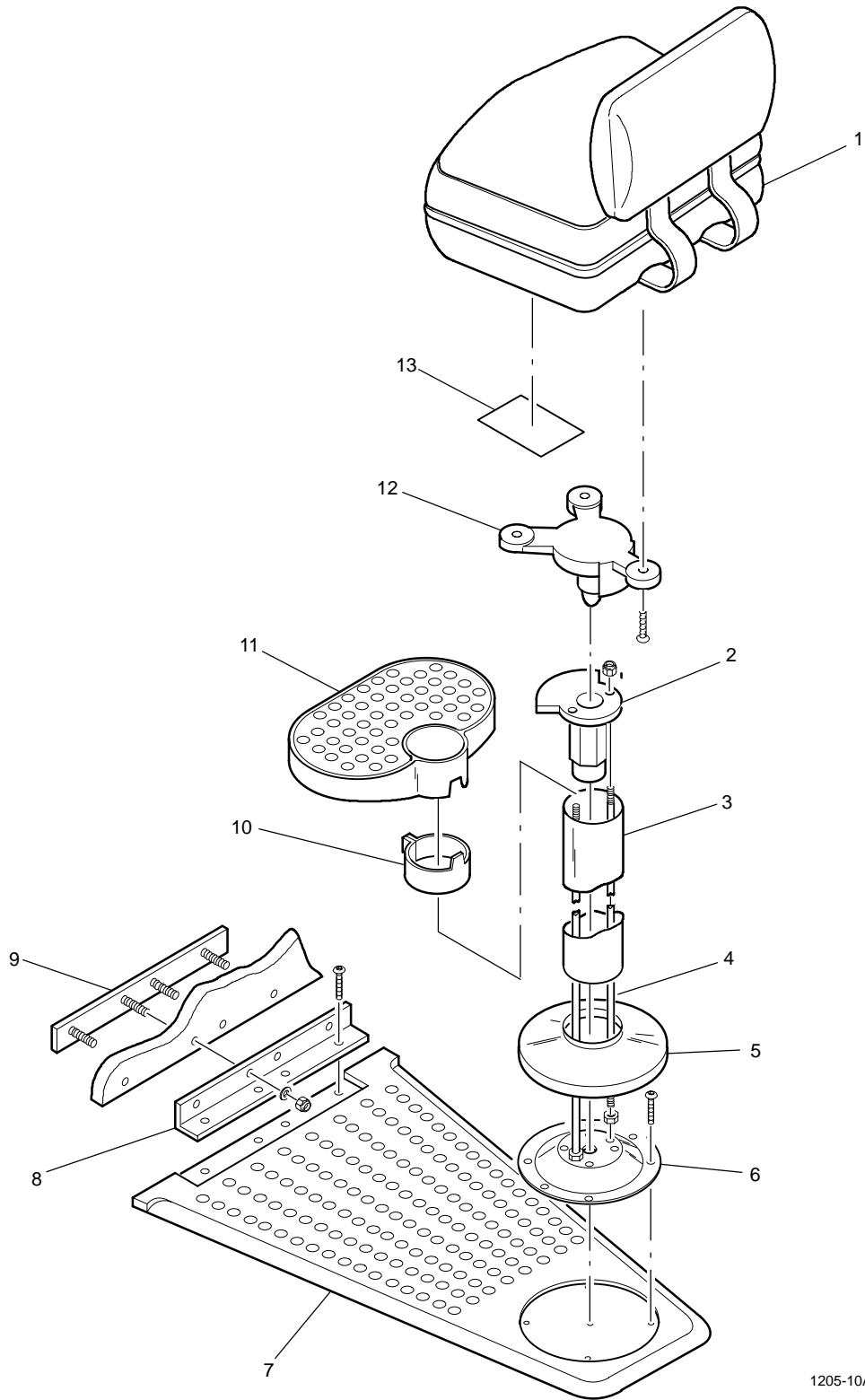

1205-10A