

Mechanical Parts Player's Edge-Plus Slant-Top



International Game Technology

Mechanical Parts Player's Edge-Plus Slant-Top

Warranty

IGT warrants that its products have been manufactured in conformity with all applicable jurisdiction regulations where this machine is licensed, and that during the warranty periods specified by contract, its products will be free from defects in workmanship and material. Minor deviations from specifications or descriptions shown in IGT product literature or service manuals which do not affect the performance of the product are not considered to be defects in workmanship or materials, and are not covered by this warranty. Operation or maintenance of the product other than as specified in IGT's service manuals, and any unauthorized modifications (even if intended to correct a problem) void all warranties. IGT's sole duty hereunder is to repair, correct, or, at IGT's option, replace defective products or parts during the contract warranty period only.

Information in this document is subject to change without notice and does not represent a commitment on the part of IGT, a wholly owned subsidiary of International Game Technology. No part of this manual may be reproduced or transmitted in any form or by any means, electronic or mechanical, including photocopying and recording, for any purpose other than the purchaser's personal use without written permission of IGT.

THE WARRANTIES SET FORTH HEREIN CONSTITUTE IGT'S SOLE AND EXCLUSIVE LIABILITY FOR DEFECTIVE AND NON-CONFORMING PRODUCTS OR PARTS. ALL OTHER WARRANTIES, EXPRESS OR IMPLIED, INCLUDING BUT NOT LIMITED TO WARRANTIES OF MERCHANTABILITY AND FITNESS FOR A PARTICULAR PURPOSE, ARE HEREBY DISCLAIMED. IN NO EVENT SHALL IGT BE LIABLE FOR DIRECT, INDIRECT, INCIDENTAL OR CONSEQUENTIAL DAMAGES, INCLUDING BUT NOT LIMITED TO LOSS OF USE, REVENUE OR PROFITS. REMEDIES SET FORTH HEREIN ARE EXCLUSIVE.

WARNING!

The following servicing instructions are for use by QUALIFIED PERSONNEL ONLY. To avoid personal injury or damage to the equipment, do not perform any servicing other than that contained in this manual.

NOTICE:

The following trademarks are owned by IGT and are registered with the U.S. Patent and Trademark Office: International Game Technology, IGT, the IGT logo with spade design, Balloon Bars, Bull's Eye, Fabulous 50's, Fourth of July, Gold Fever, Gold Mountain, Gold Silver & Bronze, Haywire, Jackpot Jewels, Knockdown, Megabucks, Megakeno, Mississippi Megabucks, Nevada Nickels, Player's Edge, Player's Edge-Plus, Quartermania, Royal Flush, Slam Dunk, Spin Til You Win, Volcano, Whirl Win, Wild Star, 8 Ball.

IGT also owns trademark rights to the following: IGT-Colorado Corp.; IGT-Montana, Inc.; IGT-Europe b.v.; IGT-Australia Pty. Limited; IGT-China Management; IGT-Japan K.K.; IGT-Iceland; IGT (Asia) Company Limited; IGT do Brasil, Ltda.; IGT-Argentina, S.A.; I.G.T. [New Zealand] Pty.; IGT-China; We Make The Games People Play. And Play. And Play.; Bit-Blitz; Blackjack; Black Tie; Bonus Poker; Bonus Time; Buffalo Nickels; Candy Bars; Casino Night; Checkmate; Cherry Bars; Colorado Nickels; Coral Reef; Crosswinds; Deuces Joker Wild Poker; Dollars Deluxe; DoubleMania; Double Diamond; Double Diamond Deluxe; Double Dollars; Double Dribble; Double Jackpot Haywire; Doublemania; Double Wild Cherry; Earthquake; EDT and Design; Fancy Fruits; Ferris Reels; Final Lap; Fistful of Dollars; Fortune Reel; Free Kick; Full House; Fun Casino; Game King; Home Run; Hurricane Is Wild; Illinois Nickels; Indiana Nickels; Iowa Nickels; Jackpot Devil; Jackpot Jungle; Joker Design; Jurassic Jackpots; Kangaroo; Leap Frog; Louisiana Nickels; Lucky Ducks; Megaspot; Mega Poker; Mississippi Nickels; Missouri Nickels; NETPLEX; Over and Under; Patriot Poker; Play Ball; Pokermania; Power Poker; Quarters Deluxe; Quick Draw; Quick Silver; Railroad Crossing; Red, White & Blue; River Gambler; Satellite; Score Board; SENET; Sevens Up; Slotto; SMART System; Strike; Super Joker; Telltale-Plus; Tidal Wave; Time Warp; Touchdown; Trade Winds; Triple Play; Tropical Fever; Victory; Wild Cherry; Win Place Show; Winner's Choice.

© Copyright IGT, 1997. All rights reserved.

IGT
520 South Rock Boulevard
Reno, Nevada 89502-4169
(702) 448-7777

About Field Service Documentation

IGT has restructured its typical service manuals to:

- Meet customer requests for separate parts and electronic manuals
- Reduce customer cost for manuals
- Allow customers to purchase the information they use most in the quantities they need

Complete Set of Documentation =
Six Stand-Alone Manuals

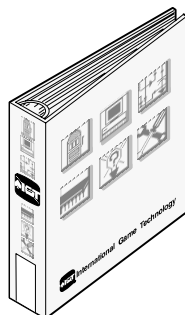
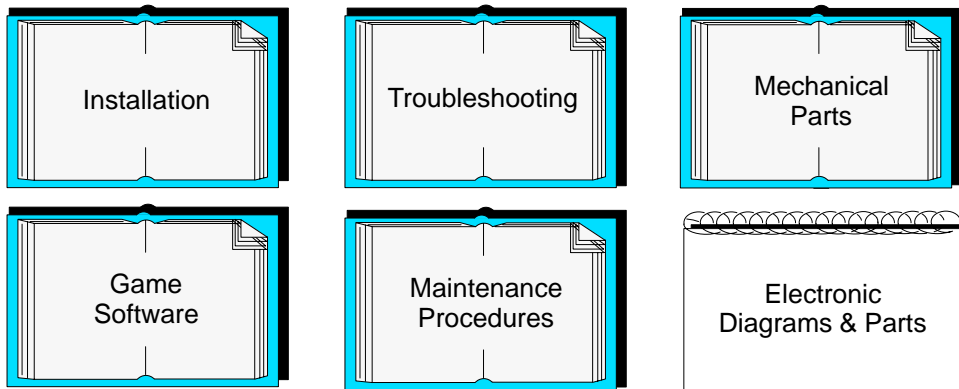

(Binders must be purchased separately.)

Packaging

Note: All manuals are 8.5" x 11" format and come shrink-wrapped and 3-hole punched to fit into a standard 3-ring binder; except the electronic diagrams & parts manual which is 11" x 17" and spiral bound.

Related Documentation

This manual contains information related to mechanical parts only. It should be used in conjunction with the appropriate IGT field service manuals for operations such as machine installation, game software, troubleshooting, maintenance and repair.

- The *Machine Installation* manual (p/n 821-202-01) contains overall installation instructions for all IGT machines.
- The *Game Software: Player's Edge-Plus Products* manual (p/n 821-227-01) presents program information required to select options, test, perform machine diagnostics and record cumulative data for Player's Edge-Plus machines.
- The *Troubleshooting: Player's Edge-Plus Products* manual (p/n 821-228-00) contains overall troubleshooting techniques and references for both hardware- and software-related problems.
- The *Maintenance Procedures: Player's Edge-Plus Slant-Top* manual (p/n 821-275-00) provides complete field service instructions – removal/replacement, maintenance and adjustments, disassembly and assembly and functional verification – for both optional and standard components.
- The *Electronic Diagrams & Parts: Player's Edge-Plus Slant-Top* manual (p/n 821-276-00) contains wiring diagrams, board assemblies and schematics specifically for this machine.
- The *S-Plus/Player's Edge-Plus Electronics Repair* manual (p/n 821-126-04) contains detailed board-level instruction for electronic repair technicians for S-Plus and Player's Edge-Plus machines.
- The *SMART 2 Hardware Manual* (p/n 821-278-00) contains information about player tracking hardware, specifications, installation, troubleshooting, maintenance and bench repair.
- The *World Bill Acceptor Calibration Procedure* manual (p/n 821-271-00) contains information regarding procedures for calibrating JCM World Bill Acceptors.
- The *Video Tester Operator's Manual* (p/n 821-052-00) contains information required to use the video tester for testing processor boards and other machine components.

Related Videotapes

- *Machine Installation* (p/n 828-008-00) reviews the pertinent procedures for installing machines in standard gaming or video lottery environments.
- *Basic Machine Troubleshooting* (p/n 828-010-00) provides the beginning slot machine mechanic with the information necessary to troubleshoot IGT's stepper slot and video games.
- *Machine Troubleshooting, Part 2* (p/n 828-012-00) continues with information from the *Basic Machine Troubleshooting* video and focuses on detailed problem analysis and solutions addressing the most common problems encountered in casino floor environments.
- *Player's Edge-Plus Overview* (p/n 828-007-00) presents the different models of Player's Edge-Plus video machines and identifies components, features and game types.
- *Player's Edge-Plus Electronics Repair* (p/n 828-015-00) presents detailed board-level instruction on Player's Edge-Plus processor boards for electronic repair technicians.
- *Machine Attendant Operations* (p/n 828-011-00) presents basic operating procedures for casino floor personnel and introduces the viewer to game play features and component identification of the S-Plus and Player's Edge-Plus machines.
- *JCM DBV-45-SS Bill Acceptor Service and Repair* (p/n 828-009-00) presents essential operation, service and adjustment procedures on the security stacker version of the JCM model used in IGT imbedded bill acceptor machines and newer side-mount models.
- *Ceronix Monitor Repair* (p/n 828-005-00) provides technicians with board-level repair information for Ceronix monitors.

Customer Services

24-hour Technical Information - For viewing and downloading product information, call IGT's electronic Bulletin Board System (BBS) in North America (computer modem required):

1-800-448-1221 (from North America)
702-448-1900 (from most international locations)
1-800-12-1100 (from Australia)

24-hour Customer Service Hotline - For calls relating to service or other technical assistance, call: 1-800-688-7890.

For parts information, contact:

IGT Customer Service
9295 Prototype Drive
Reno, Nevada, (USA) 89511
Telephone (8 am - 4 pm PST): 702-448-0364
FAX: 702-448-0675

Reader Comments: A reader comment sheet is included on the next page. In an effort to constantly improve our documentation, IGT encourages technicians and other users to complete and mail the form.

Reader Comments

Please take some time to complete the following comment sheet. Your comments and suggestions help IGT produce more useful and accurate manuals. Please give specific page and paragraph references whenever possible.

Publication Title: *Mechanical Parts: Player's Edge-Plus Slant-Top* Part Number: 821-277-00

1. Please rate the quality of this manual in each of the categories below using these ratings:

1=Excellent 2=Good 3=Average 4=Fair 5=Poor

Accuracy

The information included is correct. _____

Completeness

All necessary information is included in either this manual or those listed under "Related Documentation." _____

Clarity

The material is easy to understand and is at the right level. _____

Organization

Information is easy to locate using the Table of Contents. _____

Illustrations

The illustrations are clear, useful and there are enough of them. _____

2. How did you use this manual? (check all that apply)

Installation _____ Operating Instructions _____ Training _____ Service/Maintenance _____

3. Please list any errors or omissions noted and their page numbers.

Page	Description
_____	_____
_____	_____
_____	_____
_____	_____

4. Additional comments or suggestions? (attach a separate sheet if necessary)

5. Name/Title (optional) _____ **Company** _____

Address _____ **Phone** _____

Fold here

Place
Stamp
Here

IGT
Technical Publications Department
520 South Rock Boulevard
Reno, Nevada (USA) 89502-4169

Fold here and tape



Table of Contents

Introduction	1
Top Box	2
Machine Enclosure	4
Top Panel	6
Light Pen	8
Video Monitor	10
Lower Module	12
Player Panel Switch – IGT	14
Player Panel Switch – Starpoint	16
Coin-In Handling – Small Denomination	18
Coin-In Handling – Large Denomination	20
Coin-In Handling – NRI	22
Bill Acceptor – DBV 145 SS	24
Bill Acceptor – WBA	26
Pinwheel Escalator Hopper	28
Holeywheel Escalator Hopper	30
Seat	32
Spectrum Display	34
Progressive Displays	36

Introduction

IGT field service documentation consists of series of manuals. Each manual addresses a different aspect of field service and is designed to be used in conjunction with other stand-alone manuals related to maintenance, installation, game software, troubleshooting, electronics and parts. Manuals are tailored for product group or, in some cases, product models. Refer to the About Field Service Documentation in the front of this manual for a graphic representation of the manual series.

All manuals contain the following information to assist the reader in making the best use of IGT documentation:

- **About Field Service Documentation** – is included at the front of each manual, and includes a graphic representation of the IGT field service manual series.
- **Related Documentation and Related Videotapes** – appear at the front of each manual and list other books and videotapes that should be used in conjunction with this manual.

TOP BOX

Fig. No.	Part Number	Description	Qty.
KIT	915 666 XX	KIT, ROUND TOP BOX, S/T	1
KIT	916 230 XX	KIT, TWIN TOP BOX, UNIVERSAL, S/T	1
1	142 287 XX	ASSEMBLY, SINGLE TOP BOX, 13-INCH, S/T	1
-	146 384 XX	ASSEMBLY, TOP BOX, 13-INCH, W/WBA, S/T	1
-	149 250 00	TOP BOX, TWIN, S/T	1
-	685 516 00	PANEL, SEPARATION	1
-	430 028 91	WASHER, FLAT, STEEL, M4	6
-	424 015 91	NUT, KEP, STEEL, M4	6
2	915 043 XX	KIT, CANDLE, 2/4-STAGE, S/T, CHROME	1
-	915 277 XX	KIT, CANDLE, 2/4-STAGE, S/T, BRASS	1
-	916 807 00	KIT, REMOTE CANDLE, S/T	1
-	915 084 00	KIT, COLLECTIVE CANDLE, S/T	1
-	688 065 XX	COVER, HOLE, NO CANDLE OPTION	1
3	281 023 90	GROMMET, NYLON, SNAP, 1-5/16 ID	1
4	650 059 00	LATCH, ASSEMBLY (W/12-INCH TOP BOX)	1
-	650 071 00	LATCH, ASSEMBLY (W/13-INCH TOP BOX)	1
-	916 146 14	KIT, LATCH ASSEMBLY (W/TWIN TOP BOX)	1
5	516 033 90	SWITCH, P/B, STD INTERLOCK	1
6	636 057 00	BRACKET, DOOR STRUT, B/A	1
-	915 898 01	KIT, B/A DOOR STRUT, V2, 13" TOP BOX, S/T	1
7	688 462 00	BEZEL, B/A COVER (W/13" TOP BOX)	1
-	688 772 00	BEZEL, B/A COVER (W/TWIN TOP BOX)	1
8	636 045 00	BRACKET, B/A, CASHBOX LEVER	1
-	424 015 91	NUT, KEP STEEL, M4	4
9	589 681 00	PLATE, LOCKING, DOOR, 13" TB, S/T	1
-	421 017 91	NUT, LOCK, ESNA, REGULAR, M4	4
10	712 124 00	DOOR ASSEMBLY, BA, 1L, S/T	1
-	424 015 91	NUT, KEP, STEEL, M4	3
-	619 059 03	CABLE, GND., 5/16 BRAID, 3.0	1
11	712 079 XX	DOOR ASSEMBLY, 13" TOP BOX, 11" INT GLS,	1
-	712 124 XX	DOOR ASSEMBLY, W/WBA	1
-	142 299 XX	DOOR, TOP BOX, W/O BILL ACCEPTOR	1
-	424 015 91	NUT, KEP, STEEL, M4	4
12	892 053 00	GLASS, UNSCREENED, 23.62 X 9.12 X .188T	1
-	271 022 00	FILTER, DIFFUSER, 23.62 X 9.12 X .06T	1
13	280 074 02	HINGE, 13" TOP BOX, W/WBA, S/T	1
-	196 331 00	BARRIER, LIGHT, 13" TOP BOX, S/T	1
-	424 015 91	NUT, KEP, STEEL, M4	6
-	619 059 02	CABLE, GND., 5/16 BRAID, 5.0	1
14	442 211 00	CLAMP, GLASS, UPPER, 13" TOP BOX	1
-	424 015 91	NUT, KEP, STEEL, M4	4
15	442 283 00	CLAMP, GLASS, LOWER, 13" TOP BOX	1
-	442 223 00	CLAMP, GLASS, LOWER, 13" TOP BOX W/WBA	1
-	424 015 91	NUT, KEP, STEEL, M4	1
16	915 289 00	KIT, FLUORESCENT, 60 HZ, 8/12" TOP BOX	1
-	915 289 01	KIT, FLUORESCENT, 50 HZ, 8/12" TOP BOX	1
-	915 836 00	KIT, FLUORESCENT, 60 HZ, 13" TOP BOX	1
-	915 836 01	KIT, FLUORESCENT, 50 HZ, 13" TOP BOX	1
-	915 860 00	KIT, FLUORESCENT, W/O TOP BOX	1
-	915 665 00	KIT, FLUORESCENT, 60 HZ, ROUND TOP BOX	1
-	915 665 01	KIT, FLUORESCENT, 50 HZ, ROUND TOP BOX	1
-	916 147 00	KIT, FLUORESCENT, 60 HZ, TWIN TOP BOX	1
-	916 147 05	KIT, FLUORESCENT, 50 HZ, TWIN TOP BOX	1
KIT	916 813 00	KIT, FAN, 13" TOP BOX	1
KIT	916 946 01	KIT, FAN, TWIN TOP BOX	1
17	589 688 00	PLATE, LOUVRE, FAN, 13" TOP BOX	1
-	589 896 00	PLATE, LOUVRE, FAN, TWIN TOP BOX	1
18	260 017 01	FAN ASSEMBLY, S/T, 13" TOP BOX	1
-	260 017 02	FAN ASSEMBLY, 3.15", .062 PLUG, TWIN TOP BOX	1
19	640 054 00	CAGE, FAN	1
-	424 015 90	NUT, KEP, STEEL, M3	4

TOP BOX

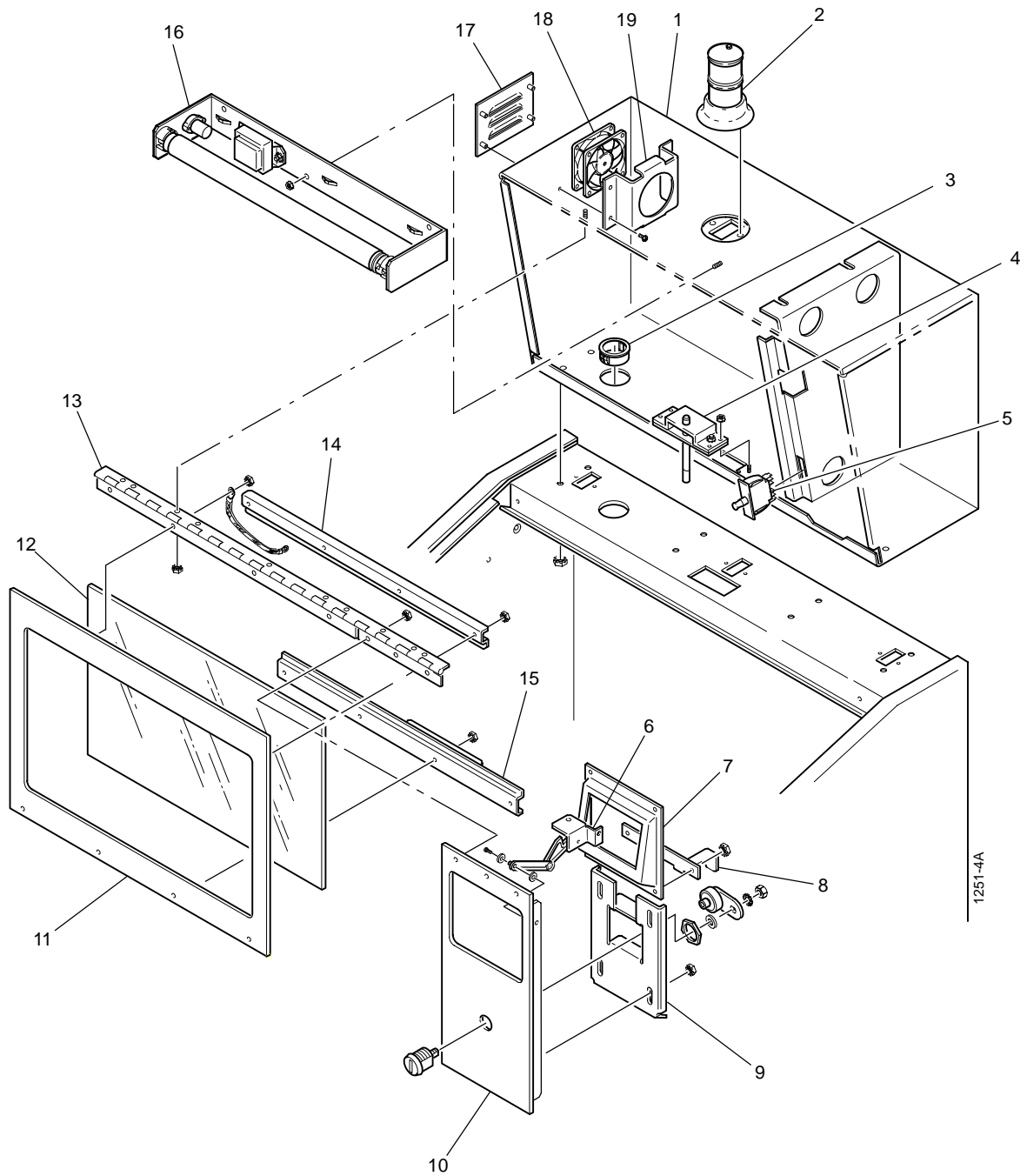

MACHINE ENCLOSURE

Fig. No.	Part Number	Description	Qty.
1	145 058 00	MACHINE ENCLOSURE	1
-	500 150 90	COIN DROP CONTAINER	1
-	625 217 04	BOLSTER	1
-	653 381 00	MOUNT, BOLSTER	1
2	672 046 00	SLIDE, TOP PANEL SUPPORT	1
-	424 003 95	NUT, KEP, STEEL, 6-32	6
3	589 535 XX	PLATE, SPEAKER/RESET, METERS	1
-	424 003 95	NUT, KEP, STEEL, 6-32	2
4	130 013 90	SPEAKER, 3 X 5 INCH, SQUARE, 8 OHM	1
-	424 003 95	NUT, KEP, STEEL, 6-32	2
5	636 758 00	BRACKET, METER, S/T	1
-	424 003 95	NUT, KEP, STEEL, 6-32	4
-	292 034 90	METER, COUNTER, 24 VAC, 6 DIGIT TOTAL	1
-	419 510 98	SCREW, SEMS, PH PAN, 4-40 X 3/16	6
6	636 971 00	BRACKET, HOPPER ESCALATOR TOWER SUPPORT	1
-	411 009 90	SCREW, MACHINE, P PAN, 10-32 X 1/4	2
-	653 286 00	MOUNT, COIN CHASSIS	1
-	424 003 95	NUT, KEP, STEEL, 6-32	4
-	339 046 00	SPRING, CURVED, COIN CHASSIS	1
-	419 510 94	SCREW, SEMS, PH PAN, 6-32 X 1/4	2
-	419 017 00	SCREW, SHOULDER, #10-32 X .281 X .30	1
-	217 068 90	RECEPTACLE, 19-SOCKET, CRIMP, AMP, R&P	1
-	424 003 95	NUT, KEP, STEEL, 6-32	4
7	653 340 00	MOUNT, DAMPER, UPPER, S/T, W/MON	1
-	421 008 99	NUT, LOCK, ESNA, 10-32	2
-	449 085 00	PIN, DAMPER, CLEVIS, S/T	1
-	447 056 90	RING, E, 144-.250 SHAFT	1
8	625 095 90	DAMPER, 1" OD X 7" STROKE	1
9	653 339 00	MOUNT, DAMPER, LOWER, S/T, W/MON	1
-	421 008 99	NUT, LOCK, ESNA, 10-32	2
-	449 085 00	PIN, DAMPER, CLEVIS	1
-	447 056 90	RING, E, 144-.250 SHAFT	2
10	915 028 00	KIT, BELL, S/T, UNIV	1
-	228 008 00	BELL ASSEMBLY, 4 INCH, 24 V, UNIV	1
-	421 008 99	NUT, LOCK, ESNA, 10-32	2
11	575 029 00	ENCODER, DOOR OPEN RECEIVER	1
12	810 002 90	CONTAINER, DRAIN, BOTTLE	1
13	636 910 00	BRACKET, BOTTLE	1
-	424 003 95	NUT, KEP, STEEL, 6-32	2
14	618 004 90	CORD, POWER, 7.5 FEET	1
15	650 066 00	LATCH ASSEMBLY, S/T LOWER DOOR	1
-	424 015 91	NUT, KEP, STEEL, M4	2
-	653 525 00	MOUNT, LATCH, S/T LOWER DOOR	1
-	650 060 00	SLIDER, LATCH, S/T LOWER DOOR	1
-	331 113 90	SPRING, COMPRESSION, .420 X .035 X 1.25	1
-	430 028 91	WASHER, FLAT, STEEL, M4	2
-	419 019 90	SCREW, SEMS, PH PAN, M4 X 6	2
16	719 118 00	DOOR ASSEMBLY, LOWER	1
17	626 879 00	BRACKET, HOPPER	1
-	217 068 90	RECEPTACLE, 19-SOCKET, CRIMP, AMP, R&P	1
-	424 003 95	NUT, KEP, STEEL, 6-32	4
18	650 052 00	LATCH ASSEMBLY, UPPER, UNIV., S/T BAR	1
-	688 317 00	COVER, LATCH ASSEMBLY,	1
-	589 525 00	PLATE, LATCH/OPTIC, SINGLE LOCK, S/T	1
-	424 003 95	NUT, KEP, STEEL, 6-32	6
19	650 053 00	LATCH ASSEMBLY, LOWER, UNIV., S/T BAR	1
-	653 300 00	MOUNT, LATCH, LOWER DOOR	1
-	803 047 00	CAM, LOWER DOOR PIN	1
-	424 003 95	NUT, KEP, STEEL, 6-32	4
-	430 003 95	WASHER, FLAT, STEEL, #6, TYPE B/N	4
20	513 001 90	SWITCH, KEY, N/O, KEYED ALIKE, FAS W/NUT	1
-	431 021 90	WASHER, LOCK, EXT., STEEL, 3/4	1

MACHINE ENCLOSURE

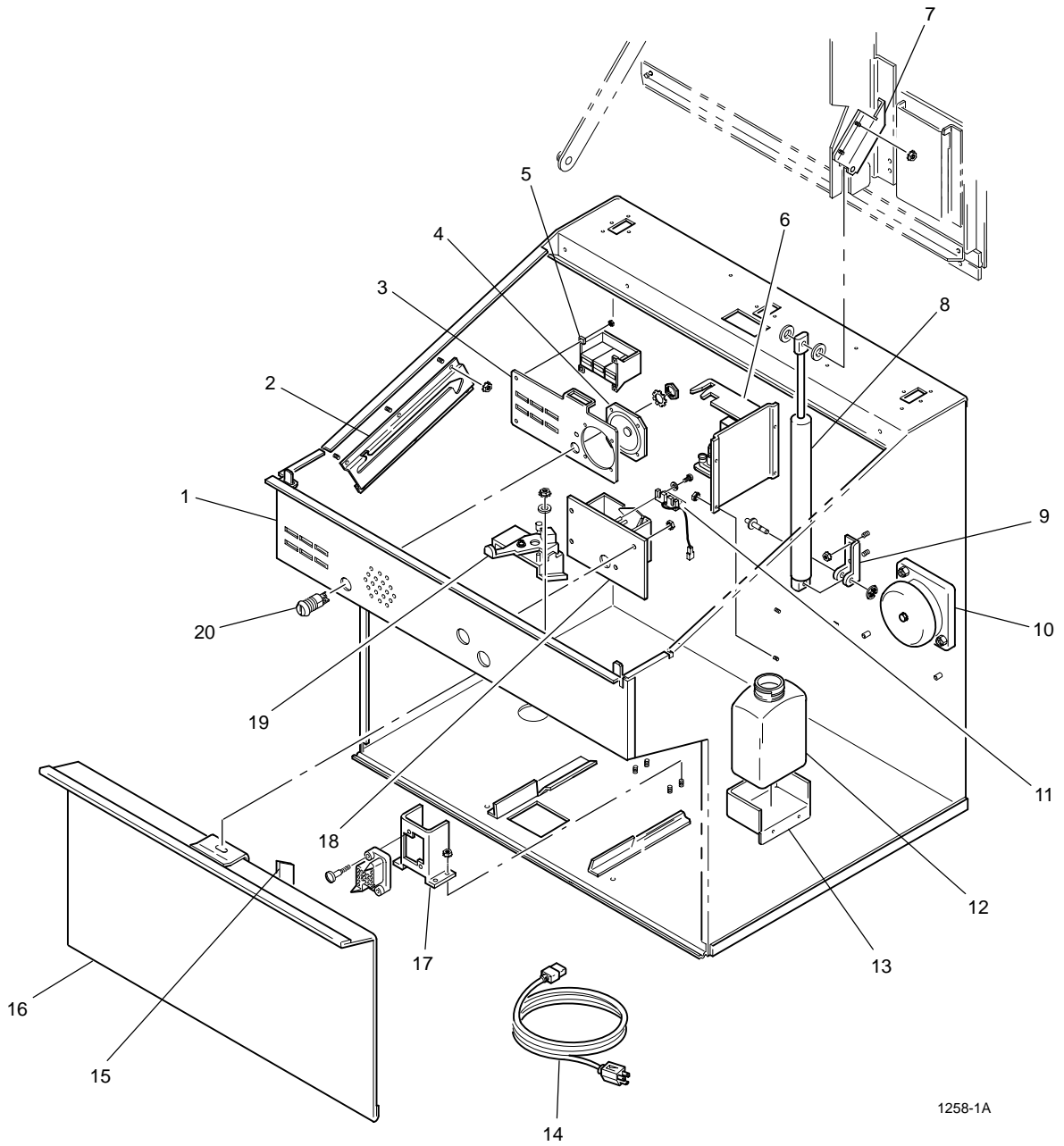

TOP PANEL

Fig. No.	Part Number	Description	Qty.
KIT	915 010 XX	KIT, TOP PANEL, POKER (ILLUSTRATED)	1
KIT	915 007 XX	KIT, TOP PANEL, KENO W/LIGHT PEN	1
ASSY	685 152 XX	ASSEMBLY, TOP PANEL, POKER	1
1	685 146 00	PANEL, REINFORCED, SST TRAY, POKER	1
2	633 059 02	COIN ENTRY BASE, SMALL COIN	1
-	633 071 02	COIN ENTRY BASE, LARGE COIN	1
3	599 196 XX	COIN ENTRY HEAD, SMALL COIN	1
-	578 154 XX	COIN ENTRY HEAD, LARGE COIN	1
-	414 600 92	SCREW, CAP, HEX SOCKET, 3-48 X 3/8, SMALL COIN	2
-	414 601 97	SCREW, CAP, HEX SOCKET, 4-40 X 3/8, LARGE COIN	2
-	421 015 90	NUT, LOCK, ESNA, 3-48	2
4	636 846 00	BRACKET, ROLLER MOUNTING, S/T	1
-	665 028 00	ROLLER, LATCH, S/T	1
-	424 003 95	NUT, KEP, STEEL, 6-32	4
5	636 874 00	BRACKET, ROLLER MOUNTING, S/T	1
-	674 205 00	SPACER, LATCH, ROLLER, S/T	1
-	419 510 96	SCREW, SEMS, PH PAN, 6-32 X 3/8	1
6	653 099 00	MOUNT, DOOR OPEN EMITTER	1
-	575 030 00	ENCODER, DOOR OPEN EMITTER	1
-	419 510 93	SCREW, SEMS, PH PAN, 4-40 X 1/2	2
-	430 001 95	WASHER, FLAT, STEEL #4, TYPE B/N	2
7	652 106 XX	BEZEL, COIN TRAY, S/T	1
8	653 340 00	MOUNT, DAMPER, UPPER, S/T, W/MONITOR	1
-	421 008 99	NUT, LOCK, ESNA, 10-32	2
9	652 116 00	MASK, MONITOR, S/T POKER	1
-	319 025 90	TAPE, FOAM, BLK., 1/16 X 1/4, ADHESIVE	1
-	319 061 90	TAPE, FOAM, .38" X .188 THICK X 40L	1
10	442 005 00	CLAMP, MASK, TOP, S/T	1
-	424 003 95	NUT, KEP, STEEL, 6-32	3
11	442 148 00	CLAMP, MASK, RIGHT SIDE, S/T	1
-	424 003 95	NUT, KEP, STEEL, 6-32	2
12	442 128 00	CLAMP, MASK, LEFT, EXP MON, S/T	1
-	424 003 95	NUT, KEP, STEEL, 6-32	3
13	442 166 00	CLAMP, LEFT SIDE, LIGHT BOX, S/T	1
-	424 003 95	NUT, KEP, STEEL, 6-32	2
14	442 005 00	CLAMP, MASK, BOTTOM, S/T	1
-	424 003 95	NUT, KEP, STEEL, 6-32	3
15	442 166 00	CLAMP, BOTTOM, LIGHT BOX, S/T	1
-	424 003 95	NUT, KEP, STEEL, 6-32	2
16	442 166 00	CLAMP, TOP, LIGHT BOX, S/T	1
-	424 003 95	NUT, KEP, STEEL, 6-32	2
17	196 325 00	BOX, LIGHT DISPLAY GLASS	1
ASSY	196 326 00	BOX, LIGHT ASSEMBLY	1
-	446 055 00	CLIP, LIGHT BOX, S/T	1
18	892 047 00	GLASS, DISPLAY, UNSCREENED, 4.23 X 10.48 X .25T	1
-	663 038 00	SEAL, DISPLAY GLASS	1
19	194 006 90	LAMP, 9 IN. FLORESCENT, 6W F6T5/CW	1
20	120 002 90	SOCKET, LAMP, MINI BIPIN	2
-	419 510 94	SCREW, SEMS, PH PAN, 6-32 X 1/4	2
21	688 451 00	COVER, LIGHT BOX	1
-	281 009 90	GROMMET, 1/4 ID. X 3/8 GR. OD	2
-	619 349 01	CABLE, GROUND, .5/16 BRAID, 11.0	1
-	430 003 95	WASHER, FLAT, STEEL #6, TYPE B/N	2
22	197 004 90	STARTER, FS5, 4, 6, 8W	1
-	124 002 90	SOCKET, STARTER, 596.B	1
-	419 510 97	SCREW, SEMS, PH PAN, 6-32 X 1/2	2
23	195 024 90	BALLAST, 120V, 4-8W, 50/60 HZ	1
-	424 003 95	NUT, KEP, STEEL, 6-32	2
-	430 003 95	WASHER, FLAT, STEEL #6, TYPE B/N	2
24	574 040 00	DEFLECTOR, WATER/LIGHT, S/T	1
-	424 003 95	NUT, KEP, STEEL, 6-32	6
-	619 059 02	CABLE, GROUND, .5/16 BRAID, 5.0	2
-	424 008 99	NUT, KEP, STEEL, 10-32	2
25	676 242 00	SUPPORT, TOP PANEL, S/T	1
-	674 206 00	SPACER, ST HEX, .50 OD X .32 L	1
26	280 072 00	HINGE, TOP PANEL, NICKEL, S/T	1

TOP PANEL

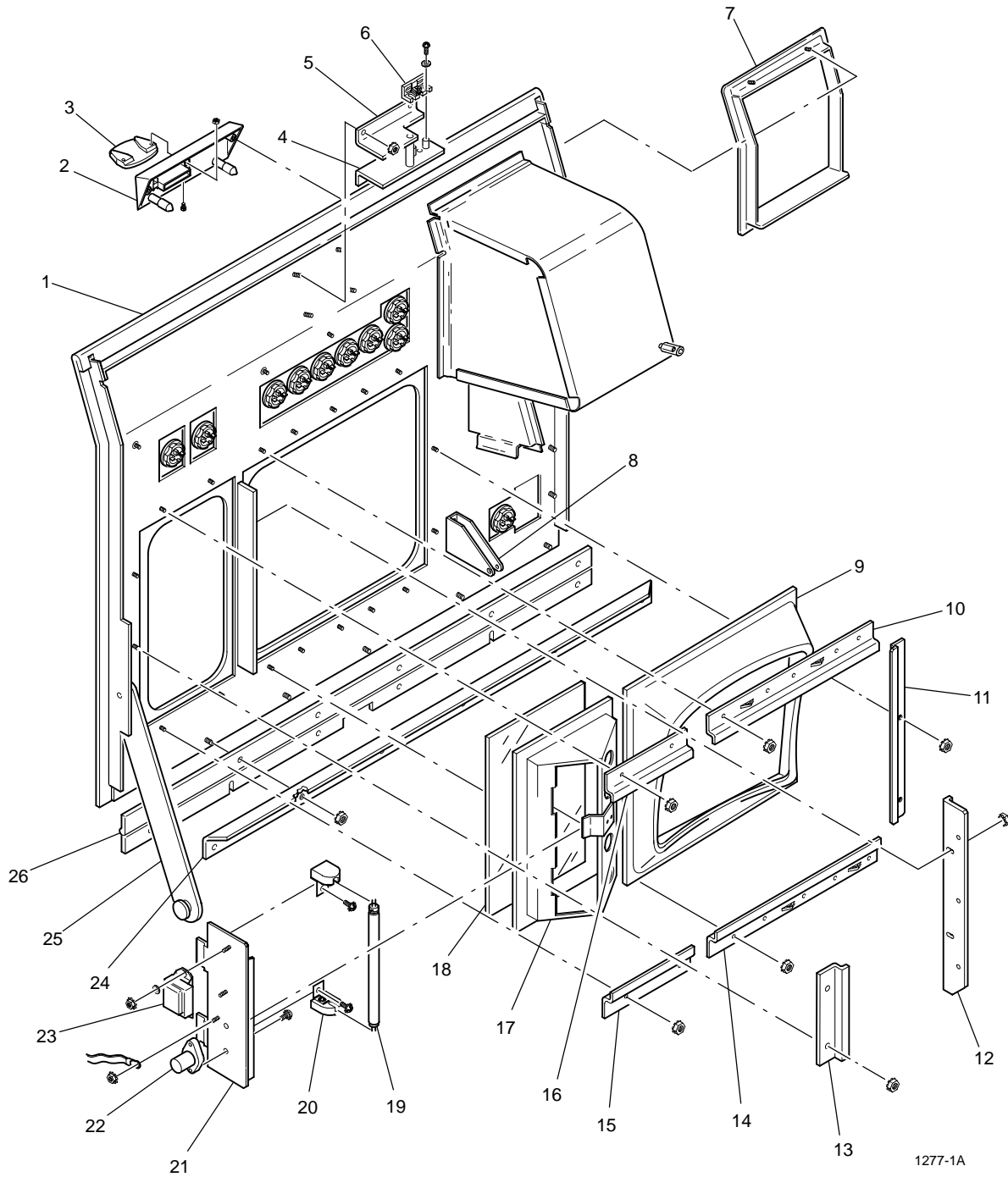

LIGHT PEN

Fig. No.	Part Number	Description	Qty.
KIT	916 007 XX	KIT, TOP PANEL, KENO	1
ASSY	685 152 XX	ASSEMBLY, TOP PANEL, KENO	1
-	685 147 00	PANEL, REINFORCED, SST TRAY, KENO	1
1	199 150 00	ASSEMBLY, LIGHT PEN, W/CORE	1
2	213 047 00	HOLDER, LIGHT PEN, W/O-RING	1
3	442 150 00	CLAMP, EXPOSED MONITOR, S/T, KENO	1
-	652 118 00	MASK, EXPOSED MONITOR	1
-	442 149 00	CLAMP, MASK, TOP/BOTTOM, S/T, KENO	2
4	661 038 00	RETAINER, SWITCH, IGT	1
5	598 021 90	TUBING, CLEAR VINYL, 1/4 ID	1
6	429 019 90	NUT, HEX, JAM, 5/8, 18 UNF-2B	1
7	442 160 00	CLAMP, LIGHT PEN CABLE, S/T, KENO	1
8	753 026 XX	BOARD, PC, LIGHT PEN, AMP ASSEMBLY	1
-	419 510 90	SCREW, SEMS, PH PAN, 4-40 X 1/4	2
-	411 002 91	SCREW, SEMS, PH PAN, 4-40 X 5/8	2
-	671 017 00	SHIELD, RFI	1

LIGHT PEN

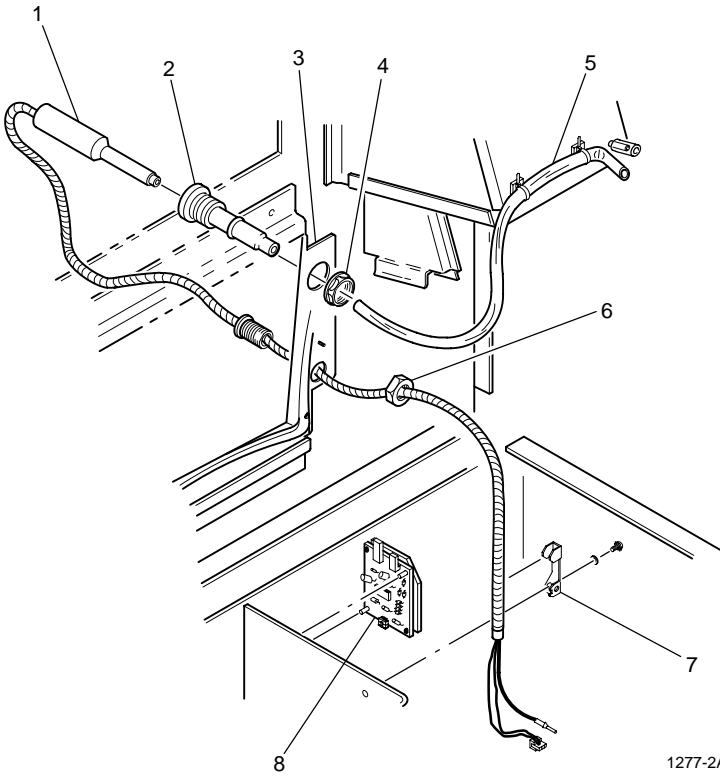

VIDEO MONITOR

Fig. No.	Part Number	Description	Qty.
1	699 092 00	MONITOR ASSEMBLY, DIB II, 50/60 HZ, S/T	1
-	698 021 90	TUBE, MONITOR, INV IMAGE, 13 IN	1
-	143 062 00	CHASSIS, MONITOR, S/T	1
-	688 370 00	COVER, MONITOR, S/T	1
-	756 047 90	BOARD ASSEMBLY, W/CHASSIS, MON., 50/60 HZ	1
-	652 118 00*	MASK, EXPOSED MONITOR, S/T	1
2	442 159 00	CLAMP, MONITOR, SHIPPING, UNIV., S/T	1
-	424 003 95	NUT, KEP, STEEL, 6-32	1
3	636 923 00	BRACKET, MONITOR, S/T	1
-	419 530 90	SCREW, SEMS, PH PAN, 10-32 X 3/8	3
-	430 008 99	WASHER, FLAT STEEL 310, TYPE B/N	3
-	414 001 97	SCREW, CAP, HEX SOCKET, 10-32 X 3/4, SHIPPING	1
-	217 068 90	RECEPTACLE, 19-SOCKET, CRIMP, AMP, R&P	1
-	424 003 95	NUT, KEP, STEEL, 6-32	4
4	653 344 00	MOUNT, MONITOR	1
-	424 008 99	NUT, KEP, STEEL, 10-32	4

* See Top Panel.

VIDEO MONITOR

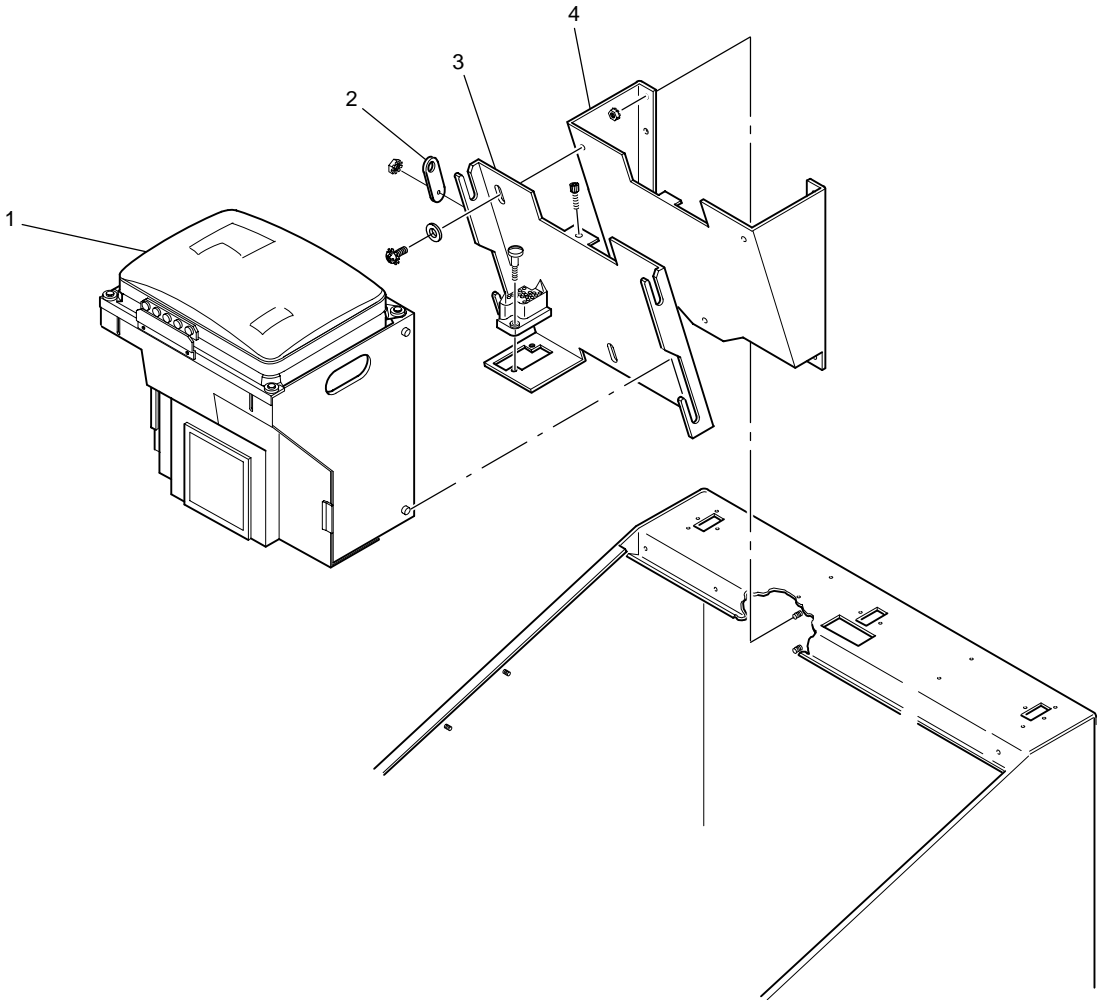

1251-13A

LOWER MODULE

Fig. No.	Part Number	Description	Qty.
ASSY	400 041 00	ASSEMBLY, POWER SUPPLY, 120V, 5/60 HZ, S/T	1
ASSY	400 041 01	ASSEMBLY, POWER SUPPLY, 220V, 50/60 HZ, S/T	1
ASSY	400 041 03	ASSEMBLY, POWER SUPPLY, 240V, 50/60 HZ, S/T	1
1	143 091 00	CHASSIS, POWER SUPPLY, UNIV, DIB	1
-	424 008 99	NUT, KEP, STEEL, 10-32	2
-	430 008 99	WASHER, FLAT, STEEL, #10, TYPE B/N	2
2	597 184 05	TRAY ASSEMBLY, SUPER BD, P6000, UNV, DIB	1
2	597 184 06	TRAY ASSEMBLY, SUPER BD, STD, UNV, DIB VD	1
2	597 184 10	TRAY ASSEMBLY, 3 MTR, LK, OPT, P6000	1
2	597 302 00	TRAY ASSEMBLY, SUPER BD, 3 METERS, PE+ DIB	1
2	597 302 01	TRAY ASSEMBLY, SUPER BD, 4 METERS, PE+ DIB	1
-	757 034 XX	PCB, PROCESSOR, SUPER, PE+	1
-	310 027 00	INSULATOR, PROCESSOR BOARD	1
-	419 510 94	SCREW, SEMS, PH PAN, 6-32 X 1/4	3
-	581 180 00	GUIDE, PC, NYLON	1
-	430 003 95	WASHER, FLAT, STEEL 36, TYPE B/N	1
-	419 510 97	SCREW, SEMS, PH PAN, 6-32 X 1/2	1
3	759 038 XX	PCB, MOTHER, INTL, PE DIB ASSEMBLY	1
-	310 055 00	INSULATOR, MOTHERBOARD, S/T	1
-	419 510 94	SCREW, SEMS, PH PAN, 6-32 X 1/4	2
-	674 186 00	SPACER, ST, RD, .140ID X .280D X .38L	1
-	411 004 92	SCREW, MACHINE, PH PAN, 6-32 X 5/8	1
ASSY	685 003 00	ASSEMBLY, PANEL, P/S, 120V, 50/60 HZ	1
ASSY	685 003 01	ASSEMBLY, PANEL, P/S, 220V, 50/60 HZ	1
ASSY	685 003 02	ASSEMBLY, PANEL, P/S, 240V, 50/60 HZ	1
-	609 832 00	HARNESS, PANEL ASSEMBLY, POWER, S/T	1
-	850 291 00	LABEL, SWITCH PANEL, 120V, 50/60 HZ, S/T	1
-	850 291 01	LABEL, SWITCH PANEL, 220V, 50/60 HZ, S/T	1
-	850 291 02	LABEL, SWITCH PANEL, 240V, 50/60 HZ, S/T	1
4	516 025 90	SWITCH, P/B, MINI SPOT MOM	1
5	511 018 90	SWITCH, TOGGLE, DPST, .250 FASTON	1
6	213 045 90	HOLDER, FUSE, 3AG SHOCK PROOF	3
7	520 010 90	FUSE, S.B., 3 AMP	1
-	520 012 90	FUSE, S.B., 5 AMP	1
-	524 013 90	FUSE, F.B., 6 AMP	2
8	125 010 90	OUTLET, 125VAC, .250 Q-DISC GND	1
9	655 985 00	PANEL, SWITCH/FUSE, UNIV, DIB	1
-	419 510 94	SCREW, SEMS, PH PAN, 6-32 X 1/4	4
10	688 318 00	COVER, POWER SUPPLY, UNIV, S/T	1
-	419 510 94	SCREW, SEMS, PH PAN, 6/32 X 1/4	2
11	560 027 90	TRANSFORMER, 7V, 24V, 115V, 115/220V CSA	1
-	560 030 90	TRANSFORMER, 240 VAC, PR1, 7V, 24V, 115V	1
-	430 003 95	WASHER, FLAT, STEEL #6, TYPE B/N	2
-	424 003 95	NUT, KEP, STEEL, 6-32	2
12	454 041 90	RELAY, SSR, 120/240VAC, 5 AMP	1
-	424 003 95	NUT, KEP, STEEL, 6-32	2
13	218 022 90	TERMINAL BLOCK, 5 POS COMMONING	1
-	424 015 90	NUT, KEP, STEEL, M3	2
14	218 021 90	TERMINAL BLOCK, 10 POS COMMONING	1
-	424 015 90	NUT, KEP, STEEL, M3	4
15	272 006 02	ASSEMBLY, FILTER, LINE, 5 AMP, 220/240 CSA	1
-	272 019 90	FILTER, LINE, 5AMP, IEC CON CSA	1
-	483 014 90	VARIATOR, 250V, 40J, V250LA40	1
-	609 527 00	HARNESS, GROUND, 16GA. X 3.50 IN.	1
-	419 510 96	SCREW, SEMS, PH PAN, 6-32 X 3/8	2

LOWER MODULE

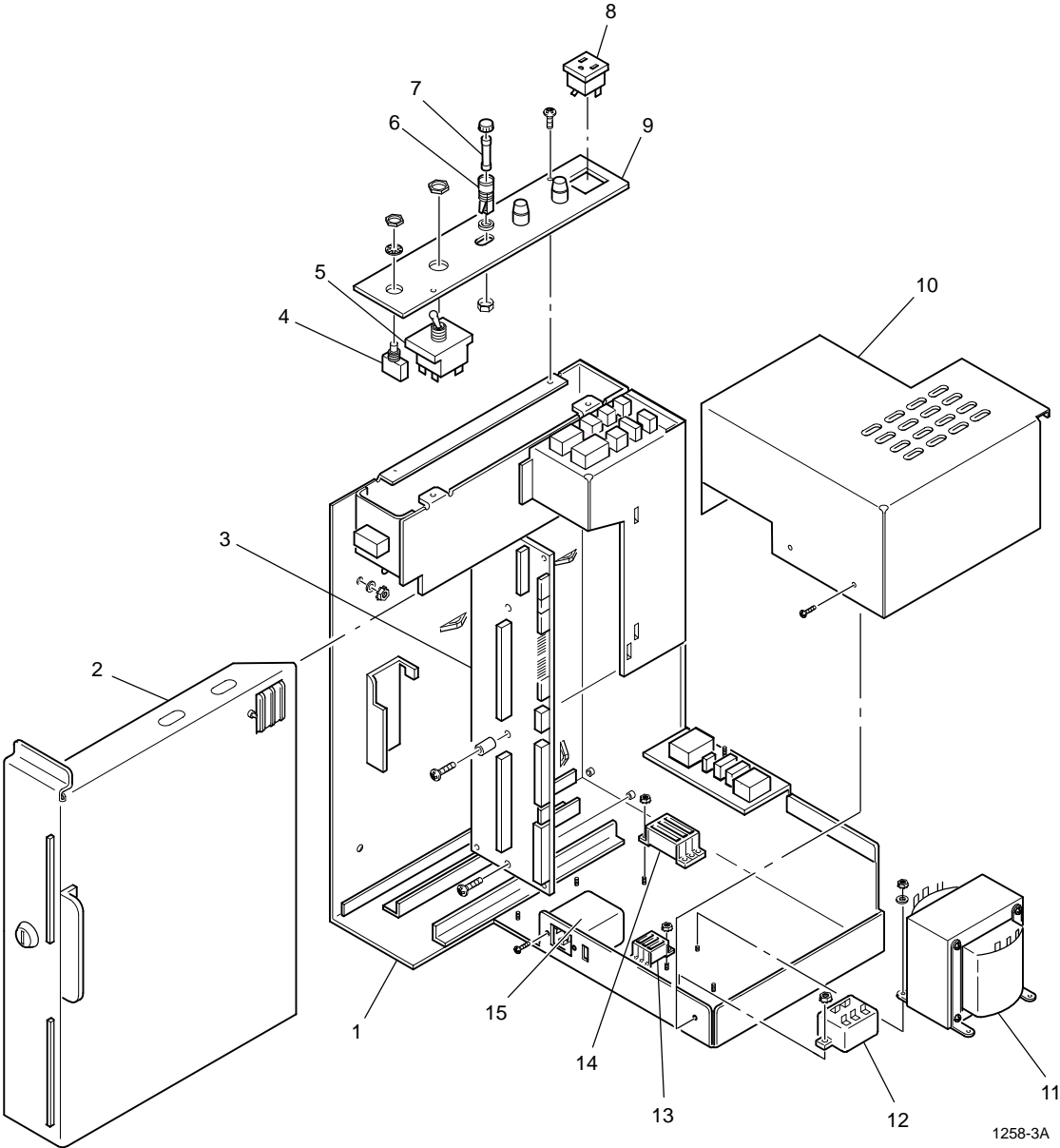

PLAYER PANEL SWITCH – IGT

Fig. No.	Part Number	Description	Qty.
KIT	915 609 00	KIT, CREDIT PLAY, S/T, LIVE 21	1
KIT	915 979 00	KIT, SWITCH, SQUARE W/BEZEL	1
KIT	915 980 00	KIT, SWITCH, RECTANGULAR W/BEZEL, SPACER	1
KIT	915 981 00	KIT, SWITCH, RECTANGULAR, W/TALL BEZEL	1
ASSY	518 184 00	SWITCH ASSEMBLY, SQUARE	1
ASSY	518 185 00	SWITCH ASSEMBLY, RECTANGULAR	1
1	517 157 00	CAP, CLEAR, RECTANGULAR	1
–	517 158 00	CAP, CLEAR, SQUARE	1
–	517 159 00	CAP, RED, SQUARE	1
–	517 160 00	CAP, RED, SQUARE, "CHANGE"	1
–	517 160 01	CAP, RED, SQUARE, "SERVICE"	1
2	658 054 00	PLUNGER, SWITCH, SQUARE, MOD 2	1
–	658 055 00	PLUNGER, SWITCH, RECTANGULAR, MOD 2	1
3	516 064 00	SWITCH BODY, SQUARE W/GROUND, MOD 2	1
–	516 063 00	SWITCH BODY, RECTANGULAR W/GROUND, MOD 2	1
4	510 108 90	SWITCH, SNAP, SUBM, PIN PLUNGER	1
5	193 026 90	LAMP T 1 3/4 6. 14V WEDGE #73	1
6	674 114 00	SPACER, SQUARE	1
–	674 113 00	SPACER, RECTANGULAR	1
7	661 038 00	NUT, RETAINING SWITCH	1
8	120 027 90	SOCKET, SQUARE, LAMP, MINI WEDGE, T 1 3/4	1
–	120 044 90	SOCKET, RECTANGULAR, LAMP, SHORT, WEDGE, T 1 3/4	1
9	652 051 00	BEZEL, BEAUTY, SWITCH, SQUARE	1
–	652 050 00	BEZEL, BEAUTY, SWITCH, RECTANGULAR	1
–	652 064 00	BEZEL, BEAUTY, SWITCH, RECTANGULAR, TALL	1
10	331 035 00	SPRING, COMPRESSION	1
11	515 157 XX	PLATE, LEGEND, SQUARE	1
–	515 158 XX	PLATE, LEGEND, RECTANGULAR	1

PLAYER PANEL SWITCH – IGT

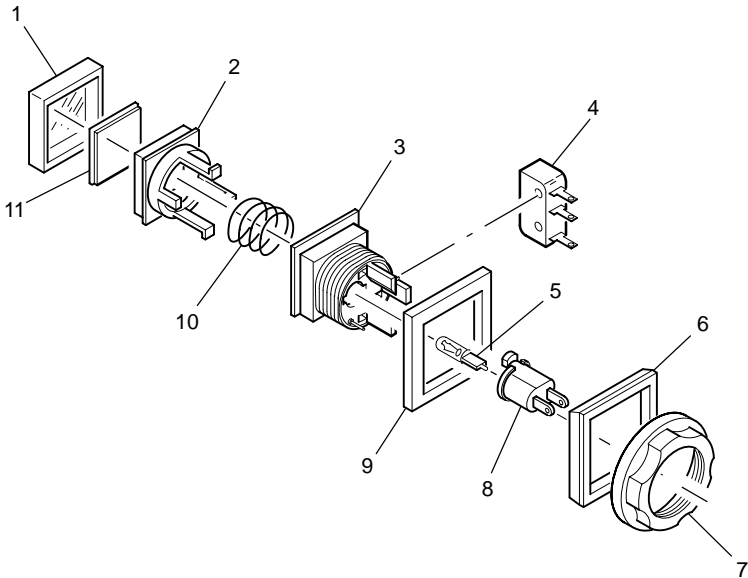

1244-8A

PLAYER PANEL SWITCH – STARPOINT

Fig. No.	Part Number	Description	Qty.
1	517 099 90	CAP, LENS CONVEX MSPB, .925 SQ., CLEAR	1
2	515 172 00	PLATE, LEGEND, "BET 1 CREDIT"	1
-	515 172 01	PLATE, LEGEND, "CASH OUT"	1
-	515 172 02	PLATE, LEGEND, "CASH/CREDIT"	1
1	517 100 90	CAP, CLEAR, 2 X 1.3, RECT.	1
2	515 147 04	PLATE, LEGEND, RECT., "START"	1
-	515 147 05	PLATE, LEGEND, RECT., "ERASE"	1
-	515 147 27	PLATE, LEGEND, RECT., "PLAY 2 CREDITS"	1
-	515 147 28	PLATE, LEGEND, RECT., "PLAY 3 CREDITS"	1
-	515 147 29	PLATE, LEGEND, RECT., "PLAY 4 CREDITS"	1
-	515 147 30	PLATE, LEGEND, RECT., "PLAY 5 CREDITS"	1
-	515 147 31	PLATE, LEGEND, RECT., "PLAY 8 CREDITS"	1
-	515 147 32	PLATE, LEGEND, RECT., "PLAY 10 CREDITS"	1
-	515 147 33	PLATE, LEGEND, RECT., "PLAY MAX CREDITS"	1
ASSY	516 042 90	SWITCH ASSEMBLY, P/B, RECT., W/O CAP & PLATE	1
ASSY	516 041 90	SWITCH ASSEMBLY, P/B, SQUARE, W/O CAP & PLATE	1
3	-	PLUNGER	1
4	-	SPRING	1
5	-	SWITCH BODY	1
6	-	SPACER	1
7	-	RETAINING NUT	1
8	193 029 90	LAMP, T3 1/4 14V WEDGE 161	1
9	-	LAMP/SWITCH HOUSING	1
10	TBD	MICROSWITCH	1

TBD – To Be Determined

PLAYER PANEL SWITCH – STARPOINT

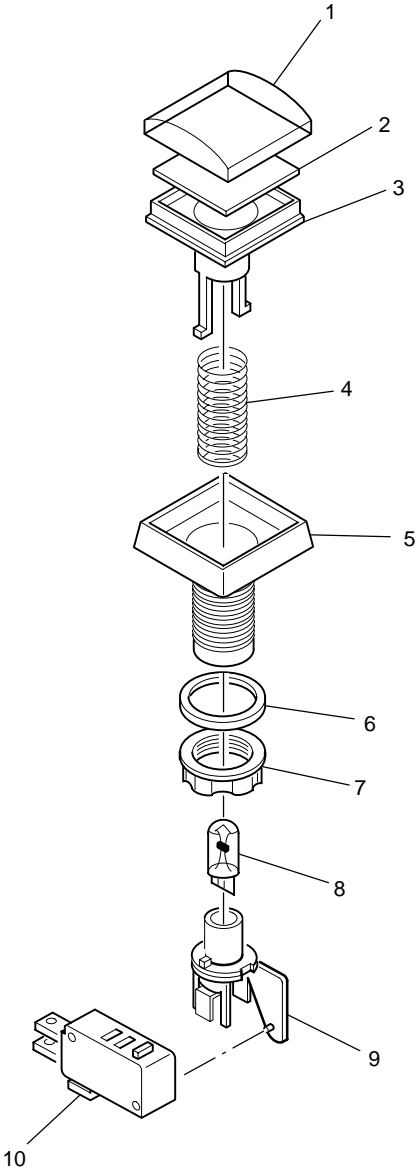

1243-7A

COIN-IN HANDLING – SMALL DENOMINATION

Fig. No.	Part Number	Description	Qty.
KIT	911 963 00	KIT, DENOMINATION, 5 CENT, S/T, UNIV.	1
KIT	911 963 01	KIT, DENOMINATION, 25 CENT, S/T, UNIV.	1
-	578 160 31*	ENTRY ASSEMBLY, 5 CENT	1
-	578 160 03*	ENTRY ASSEMBLY, 25 CENT	1
ASSY	599 448 00	COIN IN ASSEMBLY, COMPARATOR, DC	1
1	143 106 00	CHASSIS, COIN HANDLING W/HOPPER	1
-	143 101 00	CHASSIS, ASSEMBLY, SUB, DC, S/T	1
2	143 097 00	CHASSIS, ACCEPTOR/DIVERTER, UNIV., DC	1
-	419 510 94	SCREW, PH PAN, 6-32 X 1/4	3
3	446 032 00	CLIP, ACCEPTOR, UNIV., COIN SYSTEM	4
4	570 175 90	ACCEPTOR, COIN, 3PIN, CC16D, W/RFS	1
-	600 181 00	HARNESS, COIN HANDLING, C.C., W/DIV	1
5	450 036 00	SOLENOID ASSEMBLY, 24VDC, CNT, W/DVDT	1
-	450 035 90	SOLENOID, 24VDC, CONT, C-6, W/SLOT	1
-	331 060 00	SPRING, COMPRESSION, DC COIN SYS	1
-	414 603 96	SCREW, CAP, HEX SOC., 6-32 X 3/16	3
6	659 123 00	CAM, DIVERTER, DC COIN HANDLING SYSTEM	1
-	312 056 00	STANDOFF, CAM, DC COIN SYSTEM	1
-	439 058 00	WASHER, FLAT, DC DIVERTER, CAM	1
-	411 002 91	SCREW, MACHINE, PH PAN, 4-40 X 5/8	1
7	688 516 00	COVER, OPTIC BOARD	1
ASSY	753 066 00	PCB, ABC OPTIC, EMITTER/DETECTOR	1
8	753 065 00	PCB, ABC OPTIC, EMITTER	1
-	418 916 90	SCREW, THD CTG F, PH PAN, 4-40 X 1/2	3
-	619 054 90	CABLE, FLEXSTRIP, 4 CONNECTOR, 1 IN	1
9	584 054 02	INSERT, .816-.898 DIAMETER, 5 CENT	1
-	584 054 11	INSERT, .899-1.055, 25 CENT	1
-	411 101 99	SCREW, MACHINE, PH F, 4-40 X 5/8	2
10	649 121 00	HOUSING, ENCODER	1
11	753 064 00	PCB, ABC OPTIC, DETECTOR	1
12	576 036 00	DIVERTER, UNIVERSAL COIN SYSTEM	1
13	573 296 00	CHUTE, COIN FILL/DROP, UNIV, S/T	1
-	419 510 94	SCREW, SEMS, PH PAN, 6-32 X 1/4	1
-	430 003 95	WASHER, FLAT, STEEL #6, TYPE B/N	1
-	424 003 95	NUT, KEP, STEEL, 6-32	1

* See Top Panel

COIN-IN HANDLING – SMALL DENOMINATION

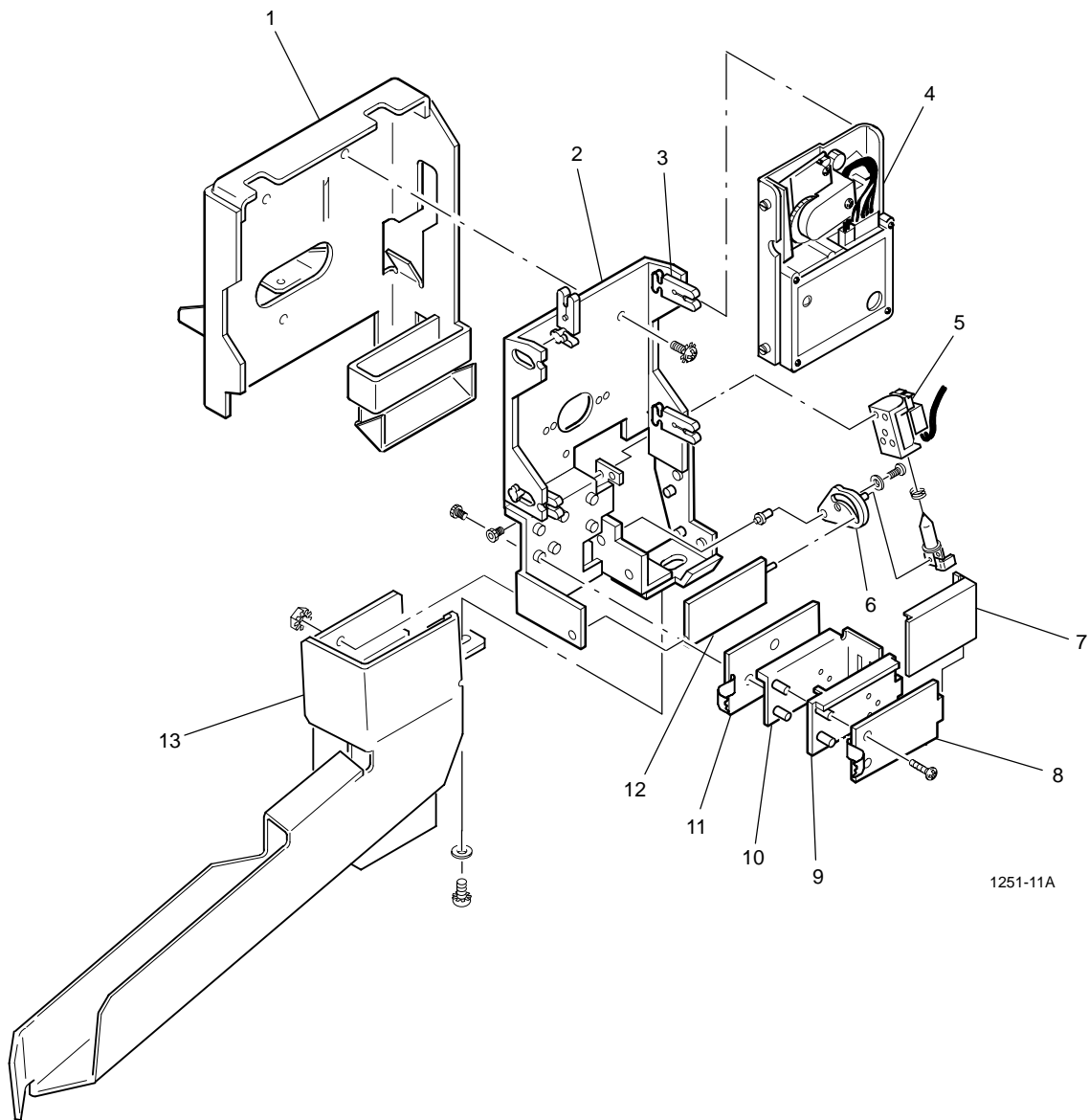

COIN-IN HANDLING – LARGE DENOMINATION

Fig. No.	Part Number	Description	Qty.
KIT	911 964 00	KIT, DENOMINATION, IKE, S/T	1
-	578 162 00*	ENTRY ASSEMBLY, IKE, NO/REJ, DIB2, CRM	1
ASSY	599 448 00	COIN IN ASSEMBLY, COMPARATOR, DC	1
1	143 106 00	CHASSIS, COIN HANDLING W/HOPPER	1
-	143 101 01	CHASSIS, ASSEMBLY, SUB, DC, S/T	1
2	143 097 00	CHASSIS, ACCEPTOR/DIVERTER, UNIV., DC	1
-	419 510 94	SCREW, PH PAN, 6-32 X 1/4	3
3	446 032 00	CLIP, ACCEPTOR, UNIV., COIN SYSTEM	4
4	570 133 90	ACCEPTOR, COIN COMP, 3 PIN, CC 33D	1
-	600 181 00	HARNESS, COIN HANDLING, C. C., W/DIV	1
5	450 036 00	SOLENOID ASSEMBLY, 24VDC, CNT, W/DVDT	1
-	450 035 90	SOLENOID, 24VDC, CONT, C-6, W/SLOT	1
-	331 060 00	SPRING, COMPRESSION, DC COIN SYS	1
-	414 603 96	SCREW, CAP, HEX SOC., 6-32 X 3/16	3
6	659 123 00	CAM, DIVERTER, DC COIN HANDLING SYSTEM	1
-	312 056 00	STANDOFF, CAM, DC COIN SYSTEM	1
-	439 058 00	WASHER, FLAT, DC DIVERTER, CAM	1
-	411 002 91	SCREW, MACHINE, PH PAN, 4-40 X 5/8	1
7	688 516 00	COVER, OPTIC BOARD	1
ASSY	753 066 00	PCB, ABC OPTIC, EMITTER/DETECTOR	1
8	753 065 00	PCB, ABC OPTIC, EMITTER	1
-	418 916 90	SCREW, THD CTG F, PH PAN, 4-40 X 1/2	3
-	619 054 90	CABLE, FLEXSTRIP, 4 CONNECTOR, 1 IN	1
9	584 054 07	INSERT, 1.458-1.575 DIAMETER, 40MM, IKE	1
-	411 101 99	SCREW, MACHINE, PH F, 4-40 X 5/8	2
10	649 121 00	HOUSING, ENCODER	1
11	753 064 00	PCB, ABC OPTIC, DETECTOR	1
12	576 036 00	DIVERTER, UNIVERSAL COIN SYSTEM	1
13	573 296 00	CHUTE, COIN FILL/DROP, UNIV, S/T	1
-	419 510 94	SCREW, SEMS, PH PAN, 6-32 X 1/4	1
-	430 003 95	WASHER, FLAT, STEEL #6, TYPE B/N	1
-	424 003 95	NUT, KEP, STEEL, 6-32	1

* See Top Panel

COIN-IN HANDLING – LARGE DENOMINATION

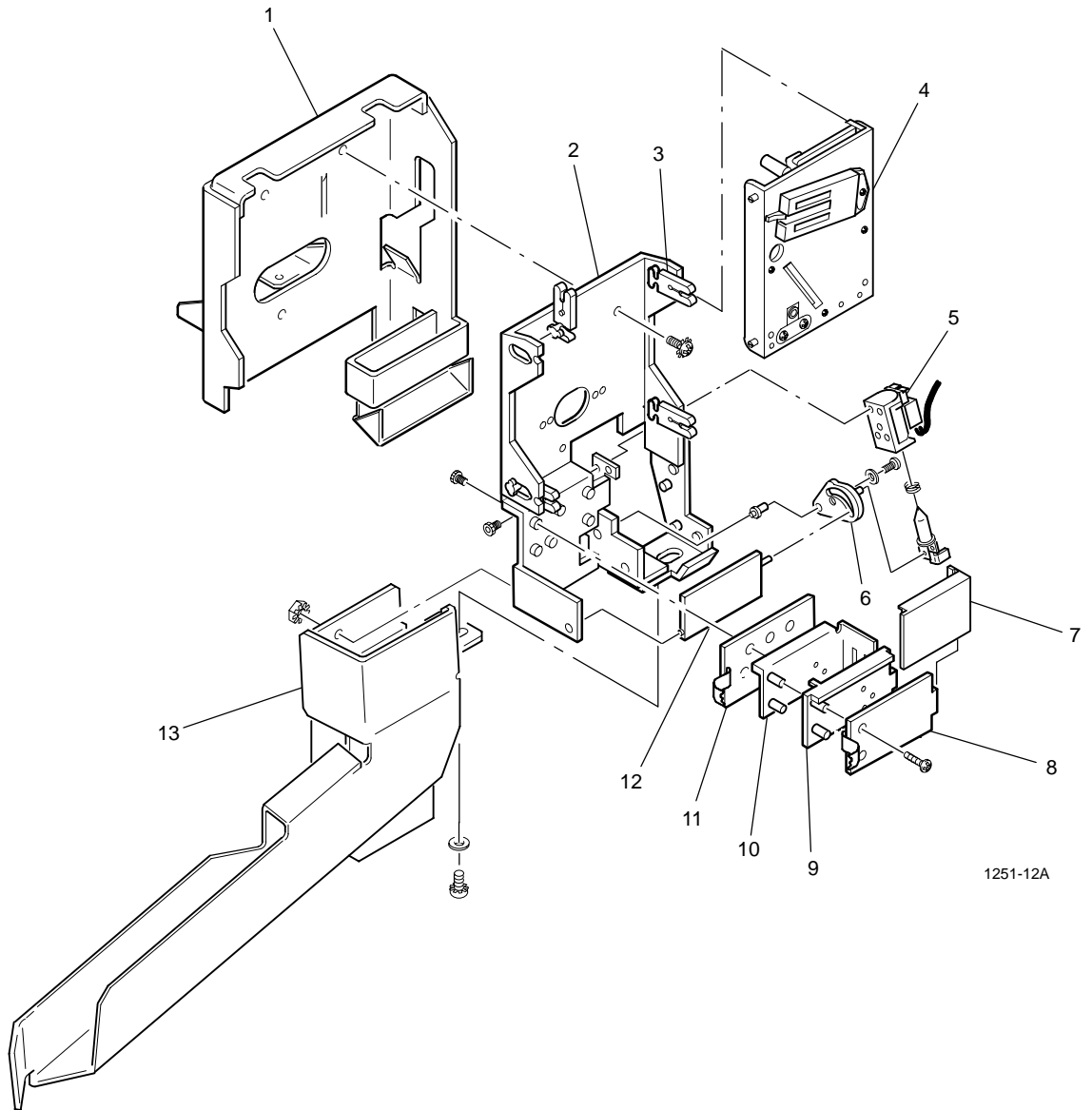

1251-12A

COIN-IN HANDLING – NRI

Fig. No.	Part Number	Description	Qty.
KIT	915 755 04	KIT, COIN IN, NRI, MECH, PC	1
–	578 204 02*	ENTRY ASSEMBLY, W/REJ, NRI, CRM, P.C.	1
ASSY	599 448 00	COIN IN ASSEMBLY, COMPARITOR, DC	1
1	143 106 00	CHASSIS, COIN HANDLING W/HOPPER	1
–	143 101 01	CHASSIS, ASSEMBLY, SUB, DC, S/T	1
2	143 097 00	CHASSIS, ACCEPTOR/DIVERTER, UNIV., DC	1
–	419 510 94	SCREW, PH PAN, 6-32 X 1/4	3
3	446 032 00	CLIP, ACCEPTOR, UNIV., COIN SYSTEM	4
4	570 143 00	ACCEPTOR, NRI, G13, .25/\$1, REPRG	1
4	570 148 90	ACCEPTOR, NRI, G13, CAN 5 CENT	1
–	600 145 00	HARNESS, RIBBON, COIN HANDLING VALIDATOR	1
–	600 198 00	HARNESS, COIN HANDLING W/PS INTERFACE	1
5	450 036 00	SOLENOID ASSEMBLY, 24VDC, CNT, W/DVDT	1
–	450 035 90	SOLENOID, 24VDC, CONT, C-6, W/SLOT	1
–	331 060 00	SPRING, COMPRESSION, DC COIN SYS	1
–	414 603 96	SCREW, CAP, HEX SOC., 6-32 X 3/16	3
6	659 123 00	CAM, DIVERTER, DC COIN HANDLING SYSTEM	1
–	312 056 00	STANDOFF, CAM, DC COIN SYSTEM	1
–	439 058 00	WASHER, FLAT, DC DIVERTER, CAM	1
–	411 002 91	SCREW, MACHINE, PH PAN, 4-40 X 5/8	1
7	688 402 00	COVER, OPTIC BOARD	1
8	589 590 00	PLATE, SPACER	1
9	758 019 XX	BOARD, COIN IN, POWER SUPPLY, 24 VAC/13 VDC	1
–	411 101 98	SCREW, MACHINE, PH F, 4-40 X 1/2	2
10	584 054 07	INSERT	1
11	636 984 00	BRACKET, NRI, POWER BOARD, P/C	1
–	411 001 99	SCREW, MACHINE, PH PAN 4-40 X 3/16	2
12	576 036 00	DIVERTER, UNIVERSAL COIN SYSTEM	1
–	676 021 00	SUPPORT, DIVERTER	1
13	573 296 00	CHUTE, COIN FILL/DROP, UNIV, S/T	1
–	419 510 94	SCREW, SEMS, PH PAN, 6-32 X 1/4	1
–	430 003 95	WASHER, FLAT, STEEL #6, TYPE B/N	1
–	424 003 95	NUT, KEP, STEEL, 6-32	1

* See Top Panel

COIN-IN HANDLING – NRI

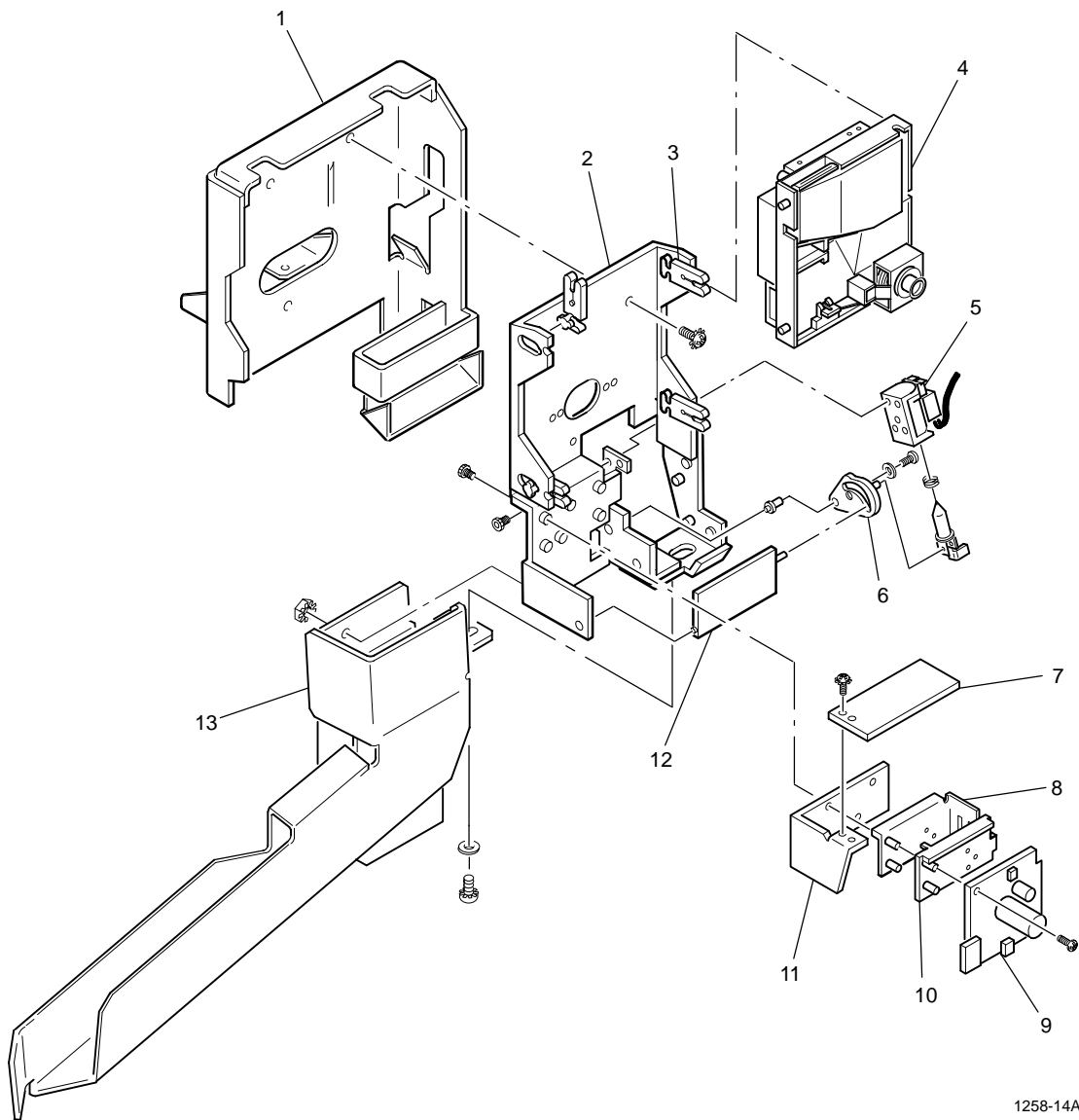

1258-14A

BILL ACCEPTOR – DBV 145 SS

Fig. No.	Part Number	Description	Qty.
–	853 330 00	LEXAN, B/A FRONT DOOR, \$5-\$20 GEN	1
–	853 333 00	LEXAN, B/A FRONT DOOR, \$10-\$100 GEN	1
–	853 334 00	LEXAN, B/A FRONT DOOR, \$50-\$100 GEN	1
–	853 335 00	LEXAN, B/A FRONT DOOR, \$100 GEN	1
–	853 341 00	LEXAN, B/A FRONT DOOR, \$5-\$100 GEN	1
–	853 344 00	LEXAN, B/A FRONT DOOR, \$1-\$100 GEN	1
ASSY	578 222 XX	ENTRY ASSEMBLY, B/A, S/T	1
1	652 162 00	BEZEL, LIGHTED BILL ENTRY, JCMSS	1
–	853 319 XX	PLAQUE, B/A	1
–	625 151 00	SHEET, VINYL, B/A, PLAQUE	1
–	751 114 XX	PCB, LED BACKLIGHT	1
–	447 078 90	RING, INSIDE RETAINING, .125 DIA	4
–	751 161 XX	PCB, BILL GUIDE LIGHT, 25 VDC	1
ASSY	625 285 90	ACCEPTOR ASSEMBLY, DBV145 SS, ID023, V3.00	1
2	625 187 90	VALIDATOR, DBV45/145 SS, W/O ROM	1
KIT	916 271 00	KIT, DBV/SS CAPTIVE HARDWARE	1
3	671 088 00	SHIELD, UNIV., HARNESS, B/A HEAD	1
–	581 282 90	GUIDE, VALIDATOR, DBV/SS, CAPTIVE	1
–	584 208 90	INSERT, CONNECTOR, DBV/SS, CAPTIVE	1
–	429 041 90	NUT, BARRELL, DBV/SS, CAPTIVE	2
–	419 046 90	SCREW, SHOULDER, DBV/SS, CAPTIVE	2
4	625 216 90	TRANSPORT ASSEMBLY	1
KIT	915 614 00	KIT, LOCK, B/A CASHBOX, TOP BOX, S/T	1
–	803 077 00	CAM, LOCK, B/A, CASHBOX, S/T	1
5	589 801 00	PLATE, LOCK, B/A, CASHBOX, S/T	1
–	419 018 90	SCREW, SEMS, PH PAN, M3 X 6	2
6	653 468 00	MOUNT, LOCK, B/A, CASHBOX, S/T	1
–	419 019 90	SCREW, SEMS, PH PAN, M4 X 6	2
–	430 028 91	WASHER, FLAT, STEEL, M4	2
7	581 330 00	GUIDE, JCM CASHBOX, S/T	1
–	411 017 90	SCREW, MACHINE, FH 82', M4 X 6	1
8	500 182 00	BOX, CASH W/HANDLE, B/A	1
9	625 191 90	STACKER ASSEMBLY	1
10	408 070 90	POWER SUPPLY	1
–	424 015 90	NUT, KEP, STEEL, M3	2
KIT	915 616 00	KIT, DBV SS, B/A SERVICE PARTS	1
–	625 162 90	CASH BOX, 600 BILL CAPACITY, JCM SS	1
–	803 076 90	CAM, DBV, SS, CASH BOX LOCK	1
–	769 111 90	BOARD ASSEMBLY, CPU, W/O ROM, DBV45SS	1
–	769 113 90	BOARD ASSEMBLY, VALIDATOR LED, DBV45 SU, SH	1
–	769 116 90	BOARD ASSEMBLY, SENSOR, DBV45 SU, SH	1
–	769 110 90	BOARD ASSEMBLY, TRANSPORT/STACKER, DBV45 SS	1
–	459 020 90	SOLENOID, TRANSPORT LEVER, DBV SS	1
–	600 044 90	HARNESS, ACCEPTOR, CPU/STACKER BOARD, DBV SS V2	1
–	358 024 90	MOTOR ASSEMBLY, TRANSPORT/STACKER, DBV SS	1
–	352 016 90	BELT, TOP TRANSPORT, 63T, DBV SS	1
–	352 017 90	BELT, BOTTOM TRANSPORT, 118T, DBV SS	1
–	352 015 90	BELT, STACKER BOX TRANS, DBV SS	1
–	659 149 90	SENSOR, STACKER BOX, DETECTOR, DBV SS	1
–	659 150 90	SENSOR, STACKER BOX, EMITTER, DBV SS	1
–	659 136 90	SENSOR, STACKER LEVER, DBV SU	1
–	769 112 90	BOARD ASSEMBLY, POWER SUPPLY, 15W, DBVCBA	1
–	769 114 90	BOARD ASSEMBLY, INTERFACE, SMPKG, DBVCBA	1
–	352 014 90	BELT, VALIDATOR TRANSPORT, BLK	1
–	358 025 90	MOTOR ASSEMBLY, VALIDATOR, DBV45 SS	1
–	659 140 90	GEAR, ENCODER, VALIDATOR MOTOR, DBV SU, SS	1
–	659 141 90	SENSOR, ENCODER, VALIDATOR, DBV SU, SH, SS	1
–	419 043 90	SCREW, SPECIAL, THUMB, M3, DBV SS V2	1
–	446 068 90	CLIP, HARNESS, W/ADHESIVE, DBV V2	1
–	310 084 90	INSULATOR, DBV/SS, CASH BOX OPTIC BOARD	1
–	625 207 90	GEAR ASSEMBLY, STACKER DRIVE, DBV SS, BA	1
–	609 999 90	HARNESS, STACKER OPTICS, DBV45 SS, BA	1
–	915 652 90	KIT, B/A TEST/ADJUST, DBV	1

BILL ACCEPTOR – DBV 145 SS

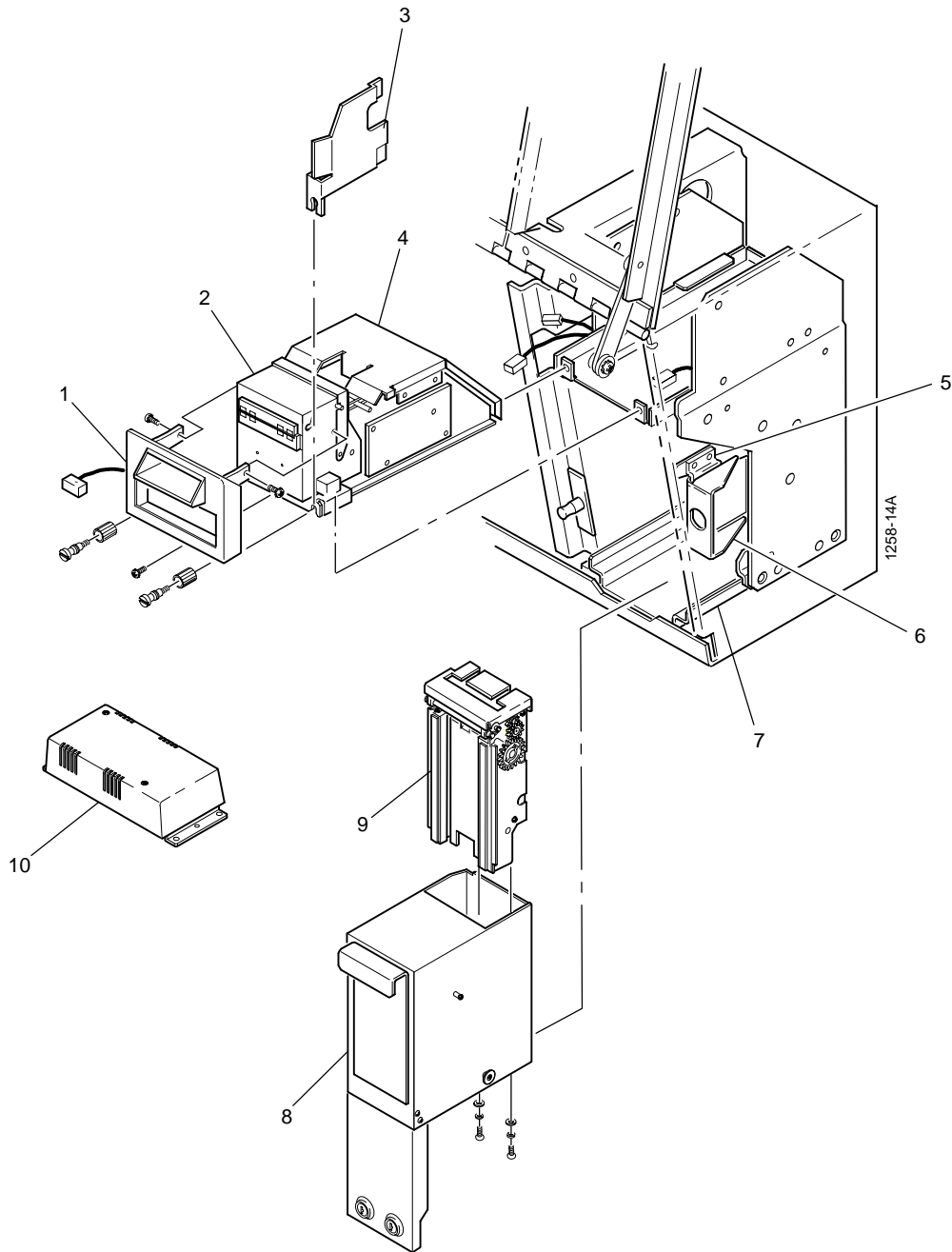

BILL ACCEPTOR - WBA

Fig. No.	Part Number	Description	Qty.
-	821 271 00*	MANUAL, WBA CALIBRATION	1
-	408 086 90	POWER SUPPLY, UNIVERSAL B/A, 13V @ 3A	1
KIT	917 304 01	KIT, WBA DOMESTIC EPROM HARDWARE	1
-	917 012 00	KIT, BILL ACCEPTOR, WBA	1
ASSY	625 294 90	ACCEPTOR ASSEMBLY, WBA, EPROM VERSION	1
1	REF	CHASSIS ASSEMBLY, WBA	1
2	500 382 00	CASH BOX, WBA, 500 BILL CAPACITY	1
3	688 462 00	COVER, BEZEL, BILL ENTRY, 13" TB	1
4	625 318 90	SENSOR ASSEMBLY, WBA (VALIDATOR HEAD)	1
5	625 316 90	TRANSPORT ASSEMBLY, WBA, EPROM VERSION	1
KIT	917 031 01	SERVICE PARTS KIT, EPROM VERSION WBA	1
-	352 020 90	DRIVE BELT, SENSOR ASSEMBLY, WBA	2
-	352 021 90	DRIVE BELT, CASH BOX ASSEMBLY, WBA	2
-	352 022 90	DRIVE BELT, TRANSPORT ASSEMBLY, WBA OUTER	2
-	352 023 90	DRIVE BELT, TRANSPORT ASSEMBLY, WBA INNER	1
-	358 033 90	MOTOR ASSEMBLY, STACKER, WBA	1
-	358 034 90	MOTOR ASSEMBLY, TRANSPORT, WBA	1
-	459 021 90	SOLENOID ASSEMBLY, TRANSPORT LEVER WBA	1
-	600 276 90	HARNESS ASSEMBLY, WBA INTERCONNECT	1
-	769 209 90	BOARD ASSEMBLY, SENSOR ASSEMBLY, LOWER, WBA	1
-	769 210 90	BOARD ASSEMBLY, SENSOR ASSEMBLY, UPPER, WBA	1
-	769 211 90	BOARD ASSEMBLY, CPU, EPROM VERSION, WBA	1
-	769 213 90	BOARD ASSEMBLY, TRANSPORT COVER SENSOR, WBA	1
-	769 214 90	BOARD ASSEMBLY, TRANSPORT LEVER SENSOR, WBA	1
-	769 215 90	BOARD ASSEMBLY, CASH BOX SENSOR, WBA	1
-	769 216 90	BOARD ASSEMBLY, FEED OUT SENSOR, WBA	1
-	769 217 90	BOARD ASSEMBLY, STACKER/TRANSPORT ENCODER, WBA	1
-	408 089 90*	POWER SUPPLY/INTERFACE ASSY, PC TO WBA CALIBRATOR	1
-	549 047 90*	CALIBRATION PAPER, JCM, WBA	1
-	600 277 90*	HARNESS ASSEMBLY, WBA AUTO-CALIBRATE	1

* Included in 917 453 00, WBA Calibration Kit

BILL ACCEPTOR - WBA

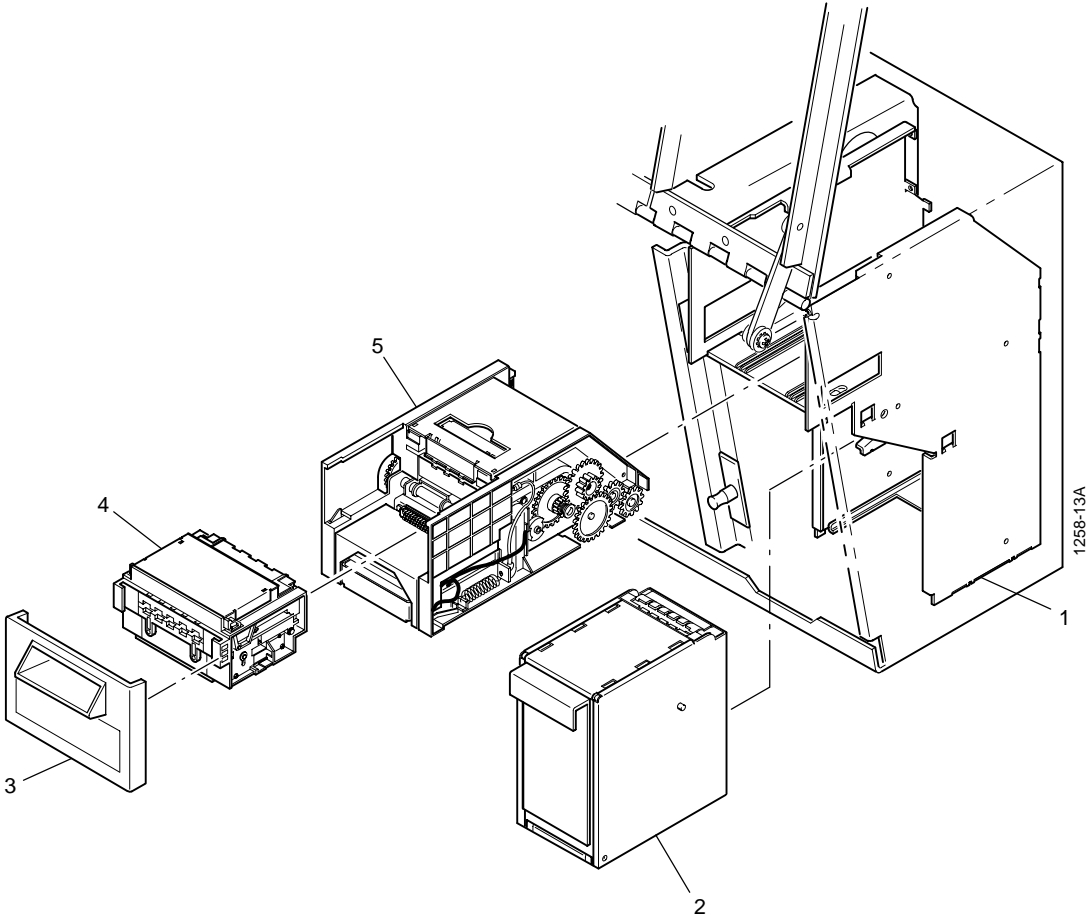

PINWHEEL ESCALATOR HOPPER

Fig. No.	Part Number	Description	Qty.
ASSY	797 244 00	HOPPER, ESCALATOR, S/T, DIB, 5 CENT	1
ASSY	797 172 01	HOPPER, ESCALATOR, S/T, DIB, 25 CENT	1
ASSY	797 227 00	HOPPER, ESCALATOR, S/T, DIB, DOLLAR	1
KIT	915 983 00	HOPPER, ESCALATOR, COMMON PARTS	1
1	647 263 00	FRAME, ESCALATOR HOPPER, AC/DC	1
2	380 011 00	HANDLE, HOPPER	1
-	419 530 90	SCREW, SEMS, PH PAN, 10-32 X 3/8	2
3	210 062 90	RECEPTACLE, 19 PIN CRIMP, AMP R&P	1
-	216 127 90	TERMINAL, CRIMP, PIN 20, 24, AMP R&P	1
-	419 520 92	SCREW, SEMS, PH, PAN, 8-32 X 1/2	2
4	350 029 00	MOTOR, HOPPER, 25 RPM, HVY DUTY, U.L.	1
-	625 271 90	BRAKE, ARM, LL, HOPPER MOTOR, SPARE	1
-	330 123 90	SPRING, BREAK ARM, HOPPER MOTOR, SPARE	1
-	605 064 01	HARNESS, HOPPER ESCALATOR, S/T	1
5	598 036 00	CHUTE, COIN FILL/DROP, UNIVERSAL, S/T	1
6	635 056 00	BRACE, ESCALATOR, NARROW, W/NUTS	1
7	625 169 00	TOWER, ROTARY FLAG, 5 CENT	1
-	625 292 00	TOWER, ROTARY OPTIC, .96 X .07, 25 CENT	1
-	625 166 00	TOWER, ROTARY FLAG, STD. DOLLAR	1
8	379 056 90	OPTIC ASSEMBLY, ROTARY COUNTER, DC	1
-	419 510 90	SCREW, SEMS, PH PAN, 4-40 X 1/4	1
9	666 006 07	FLAG ASSEMBLY, ROTARY COUNTER, 5 CENT	1
9	666 009 07	FLAG ASSEMBLY, ROTARY COUNTER, 25 CENT (SHOWN)	1
9	666 006 06	FLAG ASSEMBLY, ROTARY COUNTER, DOLLAR	1
-	666 002 00	ROTOR, COIN COUNTING	1
-	439 074 00	WASHER, KEYED, ROTOR FLAG	1
-	331 125 90	SPRING, COMPRESSION, .312 OD X .44L	1
-	439 071 90	WASHER, BRONZE, .257 X .375 X .020	1
-	419 031 00	SCREW, SHOULDER, 6-32 X 9/16 X .156	1
10	688 510 00	COVER, OPTIC ROTARY COUNTING (SHOWN)	1
-	413 808 94	SCREW, MACHINE, SOCKET, BUT., 6-32 X 1/4	2
11	589 426 00	PLATE, MOUNTING, 5 CENT	1
-	655 932 00	PLATE, MOUNTING, 25 CENT	1
-	589 158 00	PLATE, MOUNTING, DOLLAR	1
-	419 520 92	SCREW, SEMS, PH PAN, 8-32 X 1/2	3
-	419 520 91	SCREW, SEMS, PH PAN, 8-32 X 3/8	1
12	681 010 00	WIPER, COIN, ELBOW, 5/25 CENT	1
-	681 012 00	WIPER, COIN, ELBOW, DOLLAR	1
13	661 024 00	RETAINER, SPRING	1
-	424 001 95	NUT, KEP, STEEL, 4-40	2
14	574 049 00	DEFLECTOR, COIN ESCALATOR HOPPER	1
-	419 530 90	SCREW, SEMS, PH PAN, 10-32 X 3/8	1
15	653 580 00	DERAILER, 25 CENT	1
-	681 042 00	WIPER ASSEMBLY, CHMFRD, 5 CEN	1
16	649 094 00	HOUSING ASSEMBLY, ESCALATOR HOPPER	1
-	411 010 94	SCREW, MACHINE, PH P., 10-32 X 1-1/2	4
-	431 008 99	WASHER, LOCK, INTERNAL, STEEL #10	4
-	430 008 99	WASHER, FLAT, STEEL, #10, TYPE B/N	4
17	582 035 00	HUB, HOPPER, PINWHEEL	1
-	419 530 90	SCREW, SEMS, PH PAN, 10-32 X 3/8	4
18	284 016 00	SHIM, HOPPER (QTY. AS REQUIRED)	1
19	588 046 00	PINWHEEL, HOPPER, 20-PIN ESCALATOR, 5 CENT	1
-	588 038 00	PINWHEEL, HOPPER, 15-PIN ESCALATOR, 25 CENT	1
-	588 037 00	PINWHEEL, HOPPER, 11-PIN ESCALATOR, DOLLAR	1
20	680 055 00	SHELFWHEEL, 5 CENT	1
-	411 009 91	SCREW, MACHINE, P. PAN, 10-32 X 3/8	3
20	680 040 20	SHELFWHEEL, 25 CENT	1
-	411 109 93	SCREW, MACHINE, PH F., 10-32 X 3/8	3
21	575 051 00	COIN DISC (SHELFWHEEL), 38MM X 13GA, DOLLAR	1
22	572 008 00	AGITATOR, LOW PROFILE, (DOLLAR ONLY)	1
-	411 009 95	SCREW, MACHINE, PH PAN, 10-32 X 1/2	3
23	632 037 00	BAFFLE, HOPPER BOWL	1
-	424 008 99	NUT, KEP, STEEL, 10-32	4

PINWHEEL ESCALATOR HOPPER

Fig. No.	Part Number	Description	Qty.
24	589 597 00	PLATE, BAFFLE	1
-	419 510 94	SCREW, SEMS, PH PAN, 6-32 X 1/4	2
25	424 008 99	NUT, KEP, STEEL, 10-32	1
KIT	915 059 02	KIT, BOWL ASSEMBLY, 5 CENT	1
KIT	915 059 00	KIT, BOWL ASSEMBLY, 25 CENT	1
-	850 095 00	LABEL, HOPPER COIN LEVEL, 5/25 CENT	1
KIT	915 059 01	KIT, BOWL ASSEMBLY, DOLLAR	1
-	850 096 00	LABEL, HOPPER COIN LEVEL, DOLLAR	1
26	620 048 00	BOWL ASSEMBLY, 5 CENT/25 CENT	1
-	620 048 01	BOWL ASSEMBLY, DOLLAR	1
27	331 052 00	SPRING, COMPRESSION, HEAVY, .058W	2
-	674 181 90	SPACER, ALUMINUM, .194 ID X .38 OD X .25 LG (DOLLAR ONLY)	2
28	331 051 00	SPRING, COMPRESSION, LIGHT	2
-	674 181 90	SPACER, ALUMINUM, .194 ID X .38 OD X .25 LG (DOLLAR ONLY))	2
29	216 095 90	TERMINAL, .250 TAB, 45 DEG., SGL., MALE	1
30	411 911 90	SCREW, MACHINE, RD, BRS, 10-32 X 1-1/4	1
31	574 038 00	DEFLECTOR, COIN, HOPPER BOWL	1
-	284 008 00	SHIM, KNIFE, .010 THICK	2
-	419 530 91	SCREW, SEMS, PH PAN, 10-32 X 1/2	2
32	585 082 00	KNIFE, HOPPER, 5 CENT	1
-	585 038 00	KNIFE, HOPPER, 25 CENT	1
-	585 013 00	KNIFE, HOPPER, DOLLAR	1

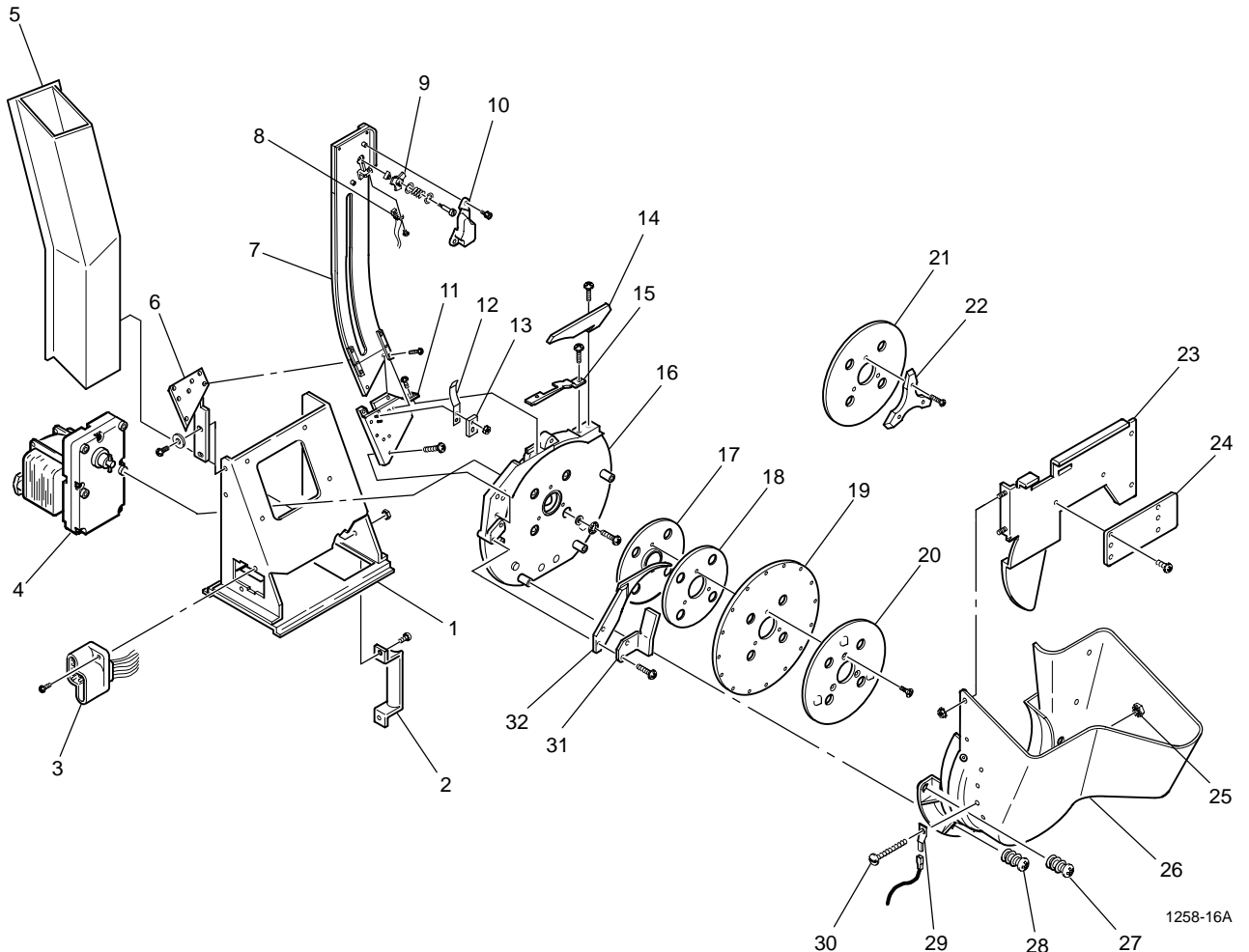

HOLEYWHEEL ESCALATOR HOPPER

Fig. No.	Part Number	Description	Qty.
ASSY	797 226 01	HOPPER, ESCALATOR, S/T 1.469 X .104, H/W	1
KIT	916 013 00	HOPPER, ESCALATOR, H/W, COMMON PARTS	1
1	647 254 00	FRAME, DC ESCALATOR HOPPER, H/W	1
2	380 011 00	HANDLE, HOPPER	1
-	419 530 90	SCREW, SEMS, PH PAN, 10-32 X 3/8	2
3	210 062 90	RECEPTACLE, 19 PIN CRIMP, AMP R&P	1
-	216 127 90	TERMINAL, CRIMP, PIN 20, 24, AMP R&P	1
-	419 520 92	SCREW, SEMS, PH, PAN, 8-32 X 1/2	2
4	350 029 00	MOTOR, HOPPER, 25 RPM, HVY DUTY, U.L.	1
-	625 271 90	BRAKE, ARM, LL, HOPPER MOTOR, SPARE	1
-	330 123 90	SPRING, BREAK ARM, HOPPER MOTOR, SPARE	1
-	605 064 01	HARNES, HOPPER ESCALATOR, S/T	1
5	598 036 00	CHUTE, COIN FILL/DROP, UNIVERSAL, S/T	1
6	589 636 00	PLATE, MOUNTING, DOLLAR, H/W	1
-	419 520 92	SCREW, SEMS, PH PAN, 8-32 X 1/2	1
-	419 530 91	SCREW, SEMS, PH PAN, 10-32 X 1/2	2
7	625 167 00	TOWER, ROTARY FLAG, H/W, DOLLAR	1
8	631 150 00	ARM, INTERLOCK, DOLLAR, ROTARY FLAG	1
-	665 007 04	ROLLER, .23 ID X .32 OD X .375L	1
-	392 007 90	BEARING, NY, .188 X .232 X .187	2
-	447 073 90	RING, E, .188, SHAFT	1
-	439 072 90	WASHER, BRONZE, .142 X .373 X .016	1
-	429 022 00	NUT, RETAINING, ESCALATOR	1
-	421 003 96	NUT, LOCK, ESNA, THIN, 6-32	1
ASSY	666 006 06	ASSEMBLY, FLAG, ROTARY, KEYED	1
9	666 002 00	ROTOR, COIN COUNTING (SHOWN)	1
-	419 031 00	SCREW, SHOULDER, 6-32 X 9/16 X .156 OD	1
-	439 074 00	WASHER, KEYED, ROTOR FLAG	1
-	331 125 90	SPRING, COMPRESSION, .312 OD X .20L	1
-	439 071 90	WASHER, BRONZE, .257 X .375 X .020	1
10	379 056 90	OPTIC, ASSEMBLY, ROTARY COUNTER, DC	1
-	419 510 90	SCREW, SEMS, PH PAN, 4-40 X 1/4	1
11	688 800 00	COVER, OPTIC, ROTARY	1
-	413 808 94	SCREW, MACHINE, SOCKET, BUT., 6-32 X 1/4	2
12	582 050 00	RING, RETAINING, HUB ASSEMBLY	1
13	649 122 02	HOUSING, HOPPER, H/W	1
-	411 010 94	SCREW, MACHINE, PH P, 10-32 X 1-1/2	4
-	431 008 99	WASHER, LOCK, INTERNAL, STEEL #10	4
-	430 008 99	WASHER, FLAT, STEEL, #10, TYPE B/N	4
KIT	917 354 00	KIT, HUB, HOPPER, 3.50 DIAMETER	1
14	582 046 00	HUB, HOPPER, PINWHEEL, 3.50 DIAMETER	1
15	574 059 00	DEFLECTOR, DOLLAR, 3 GROOVE	1
-	331 035 00	SPRING, DOMPRESSION, .610 X .425 X .029	1
16	581 232 00	GUIDE, COIN	1
-	331 028 90	SPRING, COMPRESSION, .30 OD X .44L X .022W	1
17	589 674 00	PLATE, BACK, DOLLAR, 3 GROOVE	1
18	585 091 00	KNIFE, ESCALATOR, DOLLAR, H/W	1
-	411 108 94	SCREW, MACHINE, PH F, 8-32 X 1/4	2
19	284 033 00	SHIM, PINWHEEL, 2.75 DIAMETER X .01 THICK (QTY. AS REQ.)	1
20	680 060 00	SHELFWHEEL, DOLLAR, H/W	1
21	588 056 00	PINWHEEL, DOLLAR, H/W	1
22	572 022 00	LIFTER, COIN, DOLLAR, H/W	2
-	411 107 93	SCREW, MACHINE, PH F, 8-32 X 1/2	2
23	680 060 00	SHELFWHEEL, DOLLAR, H/W	1
-	411 009 99	SCREW, MACHINE, PH PAN, 10-32 X 7/8	3
KIT	915 999 00	KIT, BOWL, ESCALATOR SUPER, H/W	1
24	632 037 00	BAFFLE, HOPPER BOWL	1
-	424 008 99	NUT, KEP, STEEL, 10-32	2
25	620 059 00	BOWL, SUPER, HOPPER, ESCALATOR, H/W	1
-	419 530 91	SCREW, SEMS, PH PAN, 10-32 X 1/2	4
-	430 008 99	WASHER, FLAT, STEEL #10, TYPE B/N	4
26	424 008 99	NUT, KEP, STEEL, 10-32	1
27	216 095 90	TERMINAL, .250 TAB, 45 DEG., SGL., MALE	1
28	411 911 90	SCREW, MACHINE, RD, BRS, 10-32 X 1-1/4	1

HOLEYWHEEL ESCALATOR HOPPER

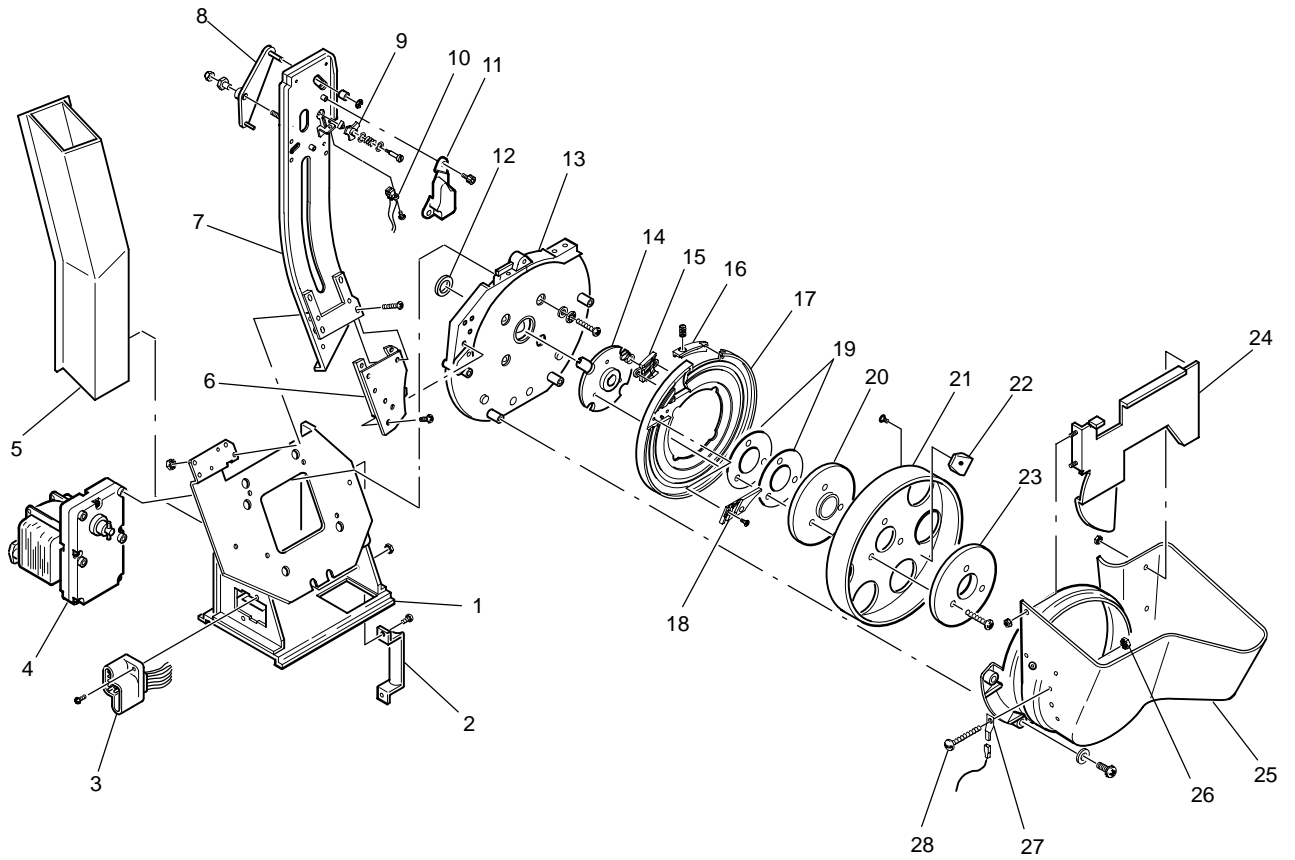

1258-15A

SEAT

Fig. No.	Part Number	Description	Qty.
KIT	915 610 00	KIT, SEAT ASSEMBLY	1
-	162 008 90	LUBRICANT	1
-	824 210 00	INSTRUCTIONAL, SEAT INSTALLATION	1
-	830 028 00	SEAT, ASSEMBLY DRAWING	1
1	830 013 00	SEAT, SPLIT BACK (ILLUSTRATED)	1
-	830 010 00	SEAT, STRAIGHT BACK	1
-	830 026 00	SEAT, WRAP AROUND	1
2	689 012 00	CASTING, SEAT, TOP POST	1
-	421 016 90	NUT, LOCK, ESNA, THIN, 3/8-16 X .28T	2
3	598 039 00	TUBE, SEAT POST, 20 INCH, CHROME	1
-	598 039 01	TUBE, SEAT POST, 22 INCH, CHROME	1
-	598 039 02	TUBE, SEAT POST, 25 INCH, CHROME	1
-	598 039 03	TUBE, SEAT POST, 16.5 INCH, CHROME	1
4	664 026 00	ROD, THREADED, SEAT, 20 INCH	2
-	664 026 01	ROD, THREADED, SEAT, 22 INCH	2
-	664 026 02	ROD, THREADED, SEAT, 25 INCH	2
-	664 026 03	ROD, THREADED, SEAT, 16.5 INCH	2
5	688 306 00	COVER, SEAT, BASE, CHROME	1
6	589 516 00	PLATE, BASE, SEAT, POST LOCATING	1
-	413 009 90	SCREW, SOC, BUT, 5/16-18 X .38L W/P	4
-	413 824 90	SCREW, SOC, BUT, 5/16 X .5L, W/PATCH	4
-	431 011 91	WASHER, SPLIT LOCK, 5/16	4
-	420 014 94	NUT, HEX, STEEL, 3/8-16	2
7	589 340 00	PLATE, FLOOR, SEAT, BRPWN, RUBBER	1
-	781 071 00	TEMPLATE, DRILL, FLOOR PLATE MOUNTING	1
-	413 009 90	SCREW, SOC, BUT, 5/16-18 X .38L W/P	4
8	636 406 00	BRACKET, FLOOR PLATE MOUNTING, BROWN	1
-	415 011 90	SCREW, SHEET METAL, 1/4 X 1, 1/4 CLEAR ZINC	4
9	589 520 00*	PLATE, REINFORCEMENT, SEAT MOUNTING	1
-	421 012 96	NUT, LOCK, ESNA, 5/16-18	4
-	430 009 94	WASHER, FLAT, STEEL, 5/16, TYPE B/N	4
10	442 090 00*	CLAMP, FOOTREST, POLISHED ALUMINUM	1
11	662 007 00*	FOOTREST, CASTING, LARGE, POLISHED ALUMINUM	1
12	689 011 00	CASTING, SEAT, MOUNT	1
-	430 022 90	WASHER, ST., 281 ID X .625 OD X.125	3
-	419 016 90	SCREW, MACHINE, SOC CP, 1/4-20 X 1.5 WP	3
-	419 047 90	SCREW, SHC, 1/4-20 X 1.75, W/PATCH	3
13	850 296 00	LABEL, SEAT MAINTENANCE	1

* Optional

SEAT

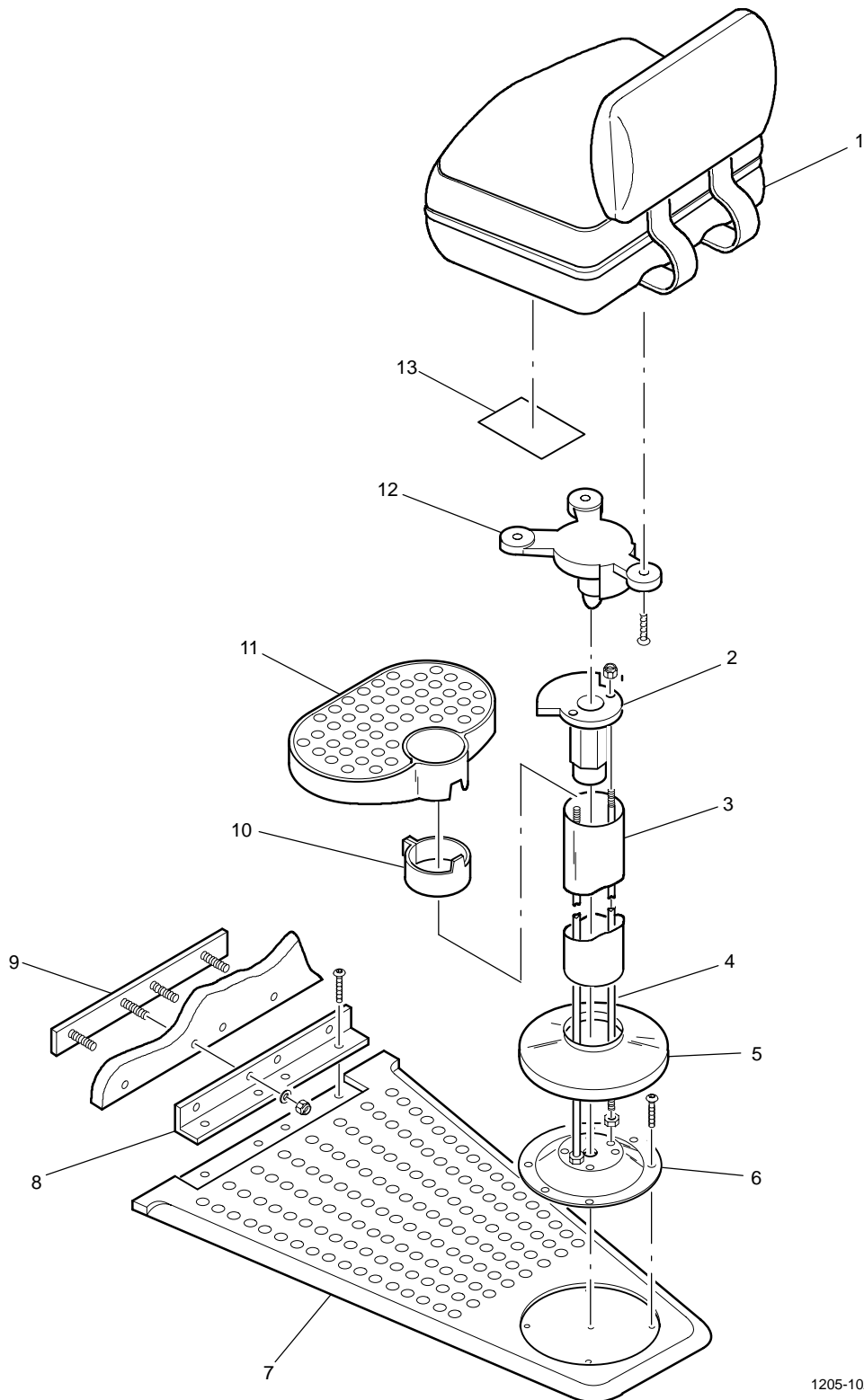

1205-10A

SPECTRUM DISPLAY

Fig. No.	Part Number	Description	Qty.
KIT	916 312 00	KIT, PROGRESSIVE, MINI MICRO, 13" TOP BOX, PKR II, S/T	1
KIT	916 313 00	KIT, PROGRESSIVE, MINI MICRO, IPT, PKR II, S/T	1
KIT	917 456 20	KIT, PROGRESSIVE, MINI, 13" TB, PKR, S/T	1
KIT	916 314 00	KIT, PROGRESSIVE, MINI SPECTRUM, S/T, KENO	1
KIT	916 315 00	KIT, PROGRESSIVE, MINI W/IPT, S/T, KENO	1
-	260 017 01*	FAN ASSEMBLY, S/T, 32CFM, 3.15 X 3.15	1
-	609 885 01	HARNESS, PROGRESSIVE, DRIVER TOP BOX, PE+	1
-	603 156 00	RIBBON, 40P, COMPACT SPECTRUM, S/T, D/B	1
-	607 097 00	HARNESS, DISPLAY DRIVER PCB, SPECTRUM	1
ASSY	253 116 00	ASSEMBLY, DISPLAY, MINI MICRO SPECTRUM, S/T	1
ASSY	253 117 00	ASSEMBLY, DISPLAY, MINI SPECTRUM, S/T	1
ASSY	253 114 00	ASSEMBLY, DISPLAY, MICRO SPECTRUM, S/T	1
1	196 309 00	BARRIER, IMBEDDED, DBL SPECTRUM	1
-	196 297 00	BARRIER, IMBEDDED, MINI SPECTRUM	1
-	196 340 00	BARRIER, IMBEDDED, MICRO SPECTRUM	1
2	751 116 XX	BOARD, DISPLAY, MINI	1
-	253 077 90	DISPLAY, 8 X 8, DOT MATRIX	8
3	310 049 00	INSULATOR, MINI DISPLAY BOARD	1
4	636 998 00	BRACKET, MINI/MICRO SPECTRUM	1
-	636 986 00	BRACKET, MINI SPECTRUM ONLY	1
-	419 510 95	SCREW, SEMS, 6-32 X 5/16	9
5	310 048 00	INSULATOR, MINI DRIVER BOARD	1
6	751 120 XX	BOARD, MINI DRIVER	1
-	419 510 95	SCREW, SEMS, 6-32 X 5/16	1
7	751 129 XX	BOARD, MICRO DRIVER	1
-	419 510 97	SCREW, SEMS, 6-32 X 1/2	2
8	310 049 00	INSULATOR, MICRO DRIVER BOARD	1
9	751 128 XX	BOARD, MICRO DISPLAY	1
-	253 111 90	DISPLAY, 8 X 8, DOT MATRIX	6
10	642 100 00	CHANNEL, PROGRESSIVE, 13" S/T TOP BOX, W/BA	1
-	424 015 91	NUT, KEP, STEEL, M4	3
11	400 053 92	POWER SUPPLY, 12V, 8A, UL/CSA	1
-	312 084 90	STANDOFF, NYLON, 632M/F, .25 HEX	4
-	419 018 91	SCREW, SEMS, PH PAN, M3 X 8	4
12	676 728 00	SUPPORT, SPECTRUM, 13" TOP BOX, S/T	1
-	676 728 01	SUPPORT, SPECTRUM, 13" TOP BOX, S/T, WBA	1
-	424 015 91	NUT, KEP, STEEL, M4	2
13	755 072 XX	BOARD, SPECTRUM, SINGLE	1
-	310 103 00	INSULATOR, BOARD, SPECTRUM	1
-	419 510 96	SCREW, SEMS, PH PAN, 6-32 X 3/8	4

* See Top Box

SPECTRUM DISPLAY

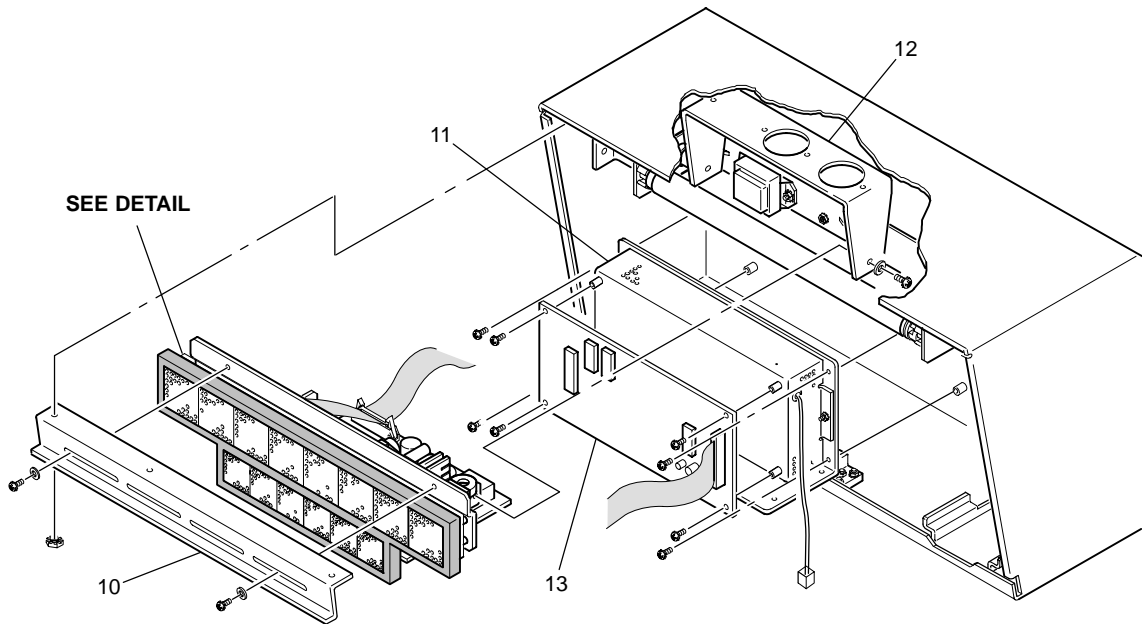

DETAIL

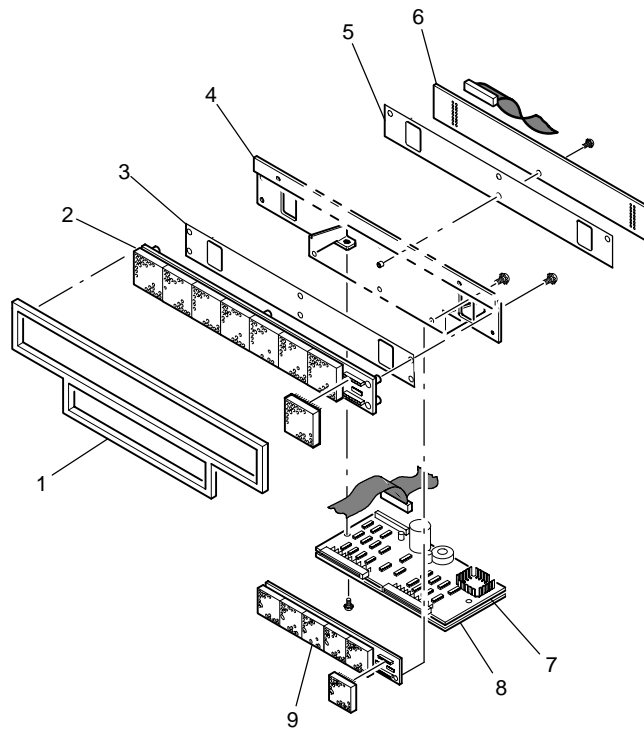

1258-5A

PROGRESSIVE DISPLAY – TYPES A, B, C SINGLE**TYPE A SINGLE**

Fig. No.	Part Number	Description	Qty.
KIT	916 151 01	KIT, SINGLE A, TWIN TOP BOX	1
KIT	915 132 06	KIT, SINGLE A, 12" TOP BOX	1
KIT	915 132 09	KIT, SINGLE A, 13" TOP BOX (ILLUSTRATED)	1
1	751 095 XX	BOARD, DRIVER	1
–	637 029 00	BUMPER, RUBBER, DRIVER MOUNTING	2
–	419 018 91	SCREW, SEMS, PH PAN, M3 X 8	4
–	609 885 00	HARNES, PROGRESSIVE DRIVER	1
2	196 192 00	BARRIER, LIGHT	1
3	751 072 XX	BOARD, PC, DISPLAY, SSLT, .80	1
–	603 148 00	HARNES, PROGRESSIVE DISPLAY	1
–	653 063 90	MOUNT, ADHESIVE CLIP	2
–	419 018 90	SCREW, SEMS, PH PAN, M3 X 6	2
4	653 434 00	MOUNT	1
–	589 686 00	PLATE, NUT	1
–	419 019 92	SCREW, SEMS, PH PAN, M4 X 10	2
–	430 028 91	WASHER, FLAT, STEEL, M4	2

TYPES B AND C SINGLE

Fig. No.	Part Number	Description	Qty.
KIT	915 132 02	KIT, SINGLE C, CM, 12" TOP BOX	1
KIT	915 132 05	KIT, SINGLE C, CBP, 12" TOP BOX	1
KIT	915 132 14	KIT, SINGLE C, CM, 13" TOP BOX	1
KIT	915 132 16	KIT, SINGLE C, CBP, 13" TOP BOX	1
KIT	916 151 07	KIT, SINGLE C, CBP, TWIN TOP BOX	1
KIT	916 151 08	KIT, SINGLE C, CM, TWIN TOP BOX	1
KIT	916 151 03	KIT, SINGLE B, CBP, TWIN TOP BOX	1
KIT	916 151 04	KIT, SINGLE B, CM, TWIN TOP BOX	1
KIT	915 132 00	KIT, SINGLE B, CM, 12" TOP BOX	1
KIT	915 132 04	KIT, SINGLE B, CBP, 12" TOP BOX	1
KIT	915 132 13	KIT, SINGLE B, CBP, 13" TOP BOX	1
KIT	915 132 11	KIT, SINGLE B, CM, 13" TOP BOX (ILLUSTRATED)	1
1	751 095 XX	BOARD, DRIVER	1
–	637 029 90	BUMPER, BOARD	2
–	419 018 91	SCREW, SEMS, PH PAN, M4 X 10	4
–	609 885 00	HARNES, PROGRESSIVE DRIVER	1
–	653 063 90	MOUNT, ADHESIVE	2
2	196 194 00	BARRIER, LIGHT	1
3	751 075 XX	BOARD, DISPLAY, SSLT, .56	1
–	419 018 93	SCREW, SEMS, PH PAN, M3 X 12	2
–	603 148 00	HARNES, PROGRESSIVE DISPLAY	1
4	653 435 00	MOUNT, PROGRESSIVE	1
–	419 019 90	SCREW, SEMS, PH PAN, M4 X 6	2
–	430 028 91	WASHER, FLAT, STEEL, M4	2
5	653 439 00	MOUNT, UPPER	1
–	419 019 92	SCREW, SEMS, PH PAN, M4 X 10	2
–	430 028 91	WASHER, FLAT, STEEL, M4	2

PROGRESSIVE DISPLAYS – TYPES A, B, C SINGLE

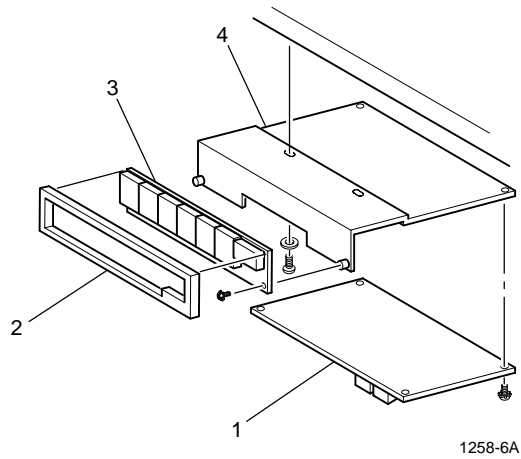

TYPE A SINGLE PROGRESSIVE

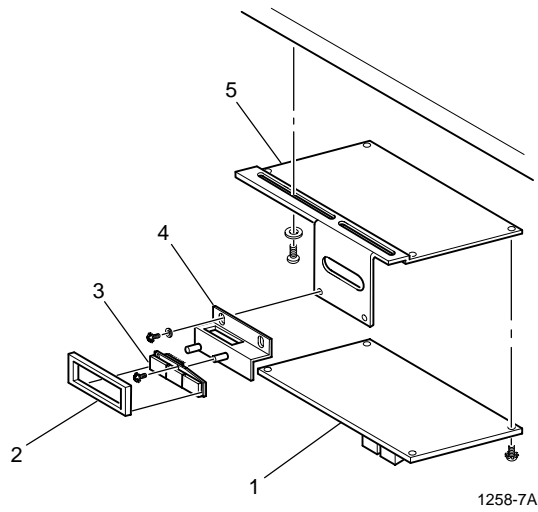

TYPES B AND C SINGLE PROGRESSIVE

PROGRESSIVE DISPLAY – TYPES A, B, C DOUBLE**TYPE A DOUBLE**

Fig. No.	Part Number	Description	Qty.
KIT	916 151 02	KIT, DOUBLE A, TWIN TOP BOX	1
KIT	915 132 07	KIT, DOUBLE A, 12" TOP BOX (ILLUSTRATED)	1
1	589 574 00	PLATE, NUT MOUNTING	2
2	637 029 90	BUMPER, RUBBER	2
3	751 095 XX	BOARD, DRIVER	1
–	419 510 96	SCREW, SEMS, PH PAN, 6-32 X 3/8	4
–	609 885 00	HARNESS, PROGRESSIVE DRIVER	1
–	609 830 01	HARNESS, PROGRESSIVE INTERCON, 15P	1
–	653 063 90	MOUNT, ADHESIVE CLIP	2
4	196 192 00	BARRIER, LIGHT	2
5	751 072 XX	BOARD, DISPLAY, SSLT, .80	2
–	419 510 90	SCREW, SEMS, PH PAN, 4-40 X 1/4	4
–	603 148 00	HARNESS, PROGRESSIVE DISPLAY	2
6	653 331 00	MOUNT	2
–	419 510 96	SCREW, SEMS, PH PAN, 6-32 X 3/8	4
–	430 003 95	WASHER, FLAT, STEEL, #6 TYPE, B/N	4

TYPES B AND C DOUBLE

Fig. No.	Part Number	Description	Qty.
KIT	915 132 03	KIT, DOUBLE C, CM, 12" TOP BOX	1
KIT	915 132 15	KIT, DOUBLE C, CM, 13" TOP BOX	1
KIT	916 151 09	KIT, DOUBLE C, CBP, TWIN TOP BOX	1
KIT	916 151 10	KIT, DOUBLE C, CM, TWIN TOP BOX	1
KIT	916 151 05	KIT, DOUBLE B, CBP, TWIN TOP BOX	1
KIT	916 151 06	KIT, DOUBLE B, CM, TWIN TOP BOX	1
KIT	915 132 12	KIT, DOUBLE B, CM, 13" TOP BOX	1
KIT	915 132 01	KIT, DOUBLE B, CM, 12" TOP BOX (ILLUSTRATED)	1
1	751 095 XX	BOARD, DRIVER	1
–	637 029 90	BUMPER, RUBBER	2
–	419 510 96	SCREW, SEMS, PH PAN, 6-32 X 3/8	4
–	653 063 90	MOUNT, ADHESIVE CLIP	2
–	609 885 00	HARNESS, PROGRESSIVE DRIVER	1
–	609 830 01	HARNESS, PROGRESSIVE INTERCON, 15P	1
2	751 075 XX	BOARD, DISPLAY, SSLT, .56	1
–	603 148 00	HARNESS, PROGRESSIVE DISPLAY	2
–	196 194 00	BARRIER, LIGHT	2
3	653 333 01	MOUNT, PROGRESSIVE, DOUBLE	1
–	419 510 96	SCREW, SEMS, PH PAN, 6-32 X 3/8	2
–	430 003 95	WASHER, FLAT, STEEL, #6 TYPE, B/N	2
4	653 332 00	MOUNT, UPPER	1
–	419 510 96	SCREW, SEMS, PH PAN, 6-32 X 3/8	2
–	430 003 95	WASHER, FLAT, STEEL, #6 TYPE, B/N	2

PROGRESSIVE DISPLAYS – TYPES A, B, C DOUBLE

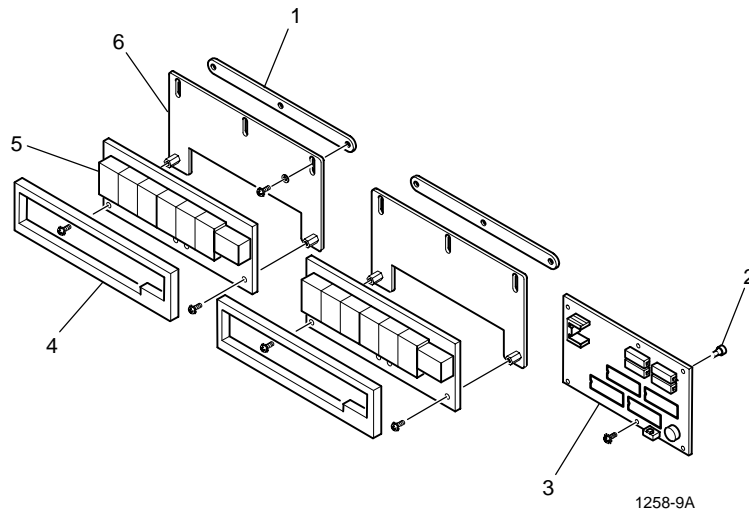

TYPE A DOUBLE PROGRESSIVE

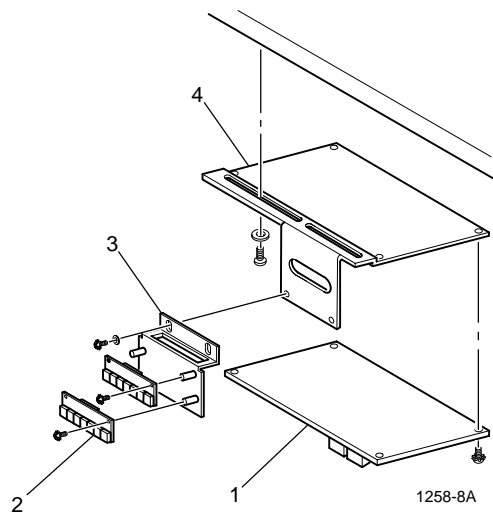

TYPE B AND C DOUBLE PROGRESSIVE

PROGRESSIVE DISPLAY - TYPES J, B, C SINGLE**TYPE J SINGLE**

Fig. No.	Part Number	Description	Qty.
KIT	915 132 08	KIT, J METER, 12" TOP BOX	1
KIT	915 132 17	KIT, J METER, 13" TOP BOX	1
KIT	916 151 00	KIT, J METER, TWIN TOP BOX (ILLUSTRATED)	1
1	653 501 00	MOUNT	1
-	430 028 90	WASHER, FLAT, STEEL, M3	2
-	419 018 90	SCREW, SEMS, PH PAN, M3 X 6	2
2	626 085 00	BRACKET	1
-	430 028 90	WASHER, FLAT, STEEL, M3	2
-	424 015 90	NUT, KEP, STEEL, M3	2
3	637 029 90	BUMPER, RUBBER	2
4	751 095 XX	BOARD, DRIVER	1
-	419 018 90	SCREW, SEMS, PH PAN, M3 X 6	4
-	609 885 00	HARNESS, PROGRESSIVE DRIVER	1
5	196 223 00	BARRIER, LIGHT	1
6	751 088 XX	BOARD, PC, DISPLAY, 9+7	1
-	419 018 91	SCREW, SEMS, PH PAN, M3 X 8	2
-	603 148 00	HARNESS, PROGRESSIVE DISPLAY	1

TYPES B AND C SINGLE – ROUND TOP BOX

Fig. No.	Part Number	Description	Qty.
KIT	915 664 00	KIT, SINGLE B, CM	1
KIT	915 664 04	KIT, SINGLE B, CBP	1
KIT	915 664 02	KIT, SINGLE C, CM	1
KIT	915 664 05	KIT, SINGLE C, CBP (ILLUSTRATED)	1
1	751 095 XX	BOARD, DRIVER	1
-	419 510 96	SCREW, SEMS, PH PAN, 6-32 X 3/8	4
-	637 029 90	BUMPER, RUBBER	2
-	609 885 00	HARNESS, PROGRESSIVE DRIVER	1
-	609 830 01	HARNESS, PROGRESSIVE INTERCON, 15P	1
-	653 063 90	MOUNT, ADHESIVE CLIP	2
2	653 486 00	MOUNT, PROGRESSIVE DISPLAY/DRIVER	1
3	636 940 00	BRACKET	1
-	430 003 95	WASHER, FLAT, STEEL, #6 TYPE, B/N	4
-	419 510 96	SCREW, SEMS, PH PAN, 6-32 X 3/8	4
-	589 604 00	PLATE	1
4	751 073 XX	BOARD, DISPLAY, SSLT, .39	1
-	419 510 93	SCREW, SEMS, PH PAN, 4-40 X 1/2	2
-	679 042 00	SHROUD, METER DISPLAY	1
-	603 148 00	HARNESS, PROGRESSIVE DISPLAY	1

PROGRESSIVE DISPLAYS – TYPES J, B, C SINGLE

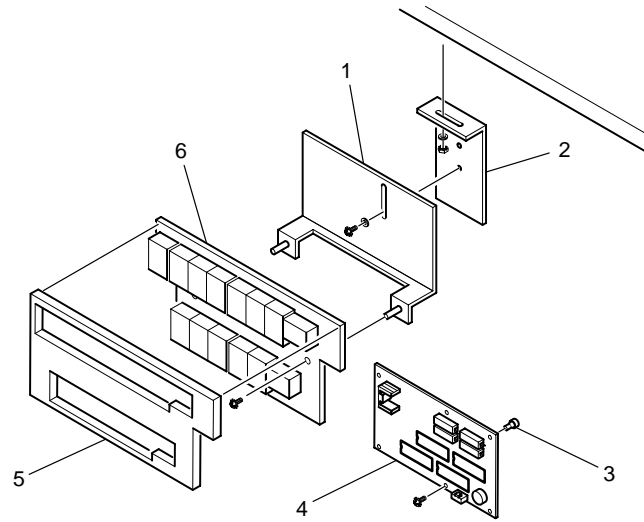

TYPE J PROGRESSIVE

1258-10A

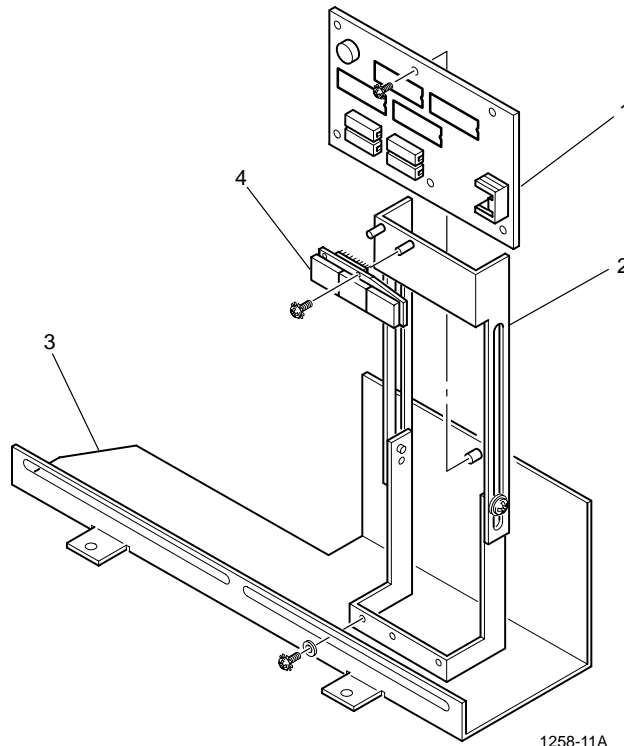

TYPE B AND C SINGLE PROGRESSIVE

1258-11A

PROGRESSIVE DISPLAY – TYPES B, C DOUBLE – ROUND TOP BOX

Fig. No.	Part Number	Description	Qty.
KIT	915 664 01	KIT, DOUBLE B, CM	1
KIT	915 684 03	KIT, DOUBLE C, CM	1
1	751 095 XX	BOARD, DRIVER	1
–	419 510 96	SCREW, SEMS, PH PAN, 6-32 X 3/8	4
–	637 029 90	BUMPER, RUBBER	2
–	609 885 00	HARNESS, PROGRESSIVE DRIVER	1
–	609 830 01	HARNESS, PROGRESSIVE INTERCON, 15P	1
–	653 063 90	MOUNT, ADHESIVE CLIP	2
2	653 486 00	MOUNT, PROGRESSIVE DISPLAY/DRIVER	1
3	636 940 00	BRACKET	1
–	430 003 95	WASHER, FLAT, STEEL, #6 TYPE, B/N	4
–	419 510 96	SCREW, SEMS, PH PAN, 6-32 X 3/8	4
–	589 602 00	PLATE, DOUBLE	1
4	751 073 XX	BOARD, DISPLAY, SSLT, .39	1
–	419 510 93	SCREW, SEMS, PH PAN, 4-40 X 1/2	4
–	679 042 00	SHROUD, METER DISPLAY	1
–	603 148 00	HARNESS, PROGRESSIVE DISPLAY	2

PROGRESSIVE DISPLAYS – TYPES B, C DOUBLE – ROUND TOP BOX

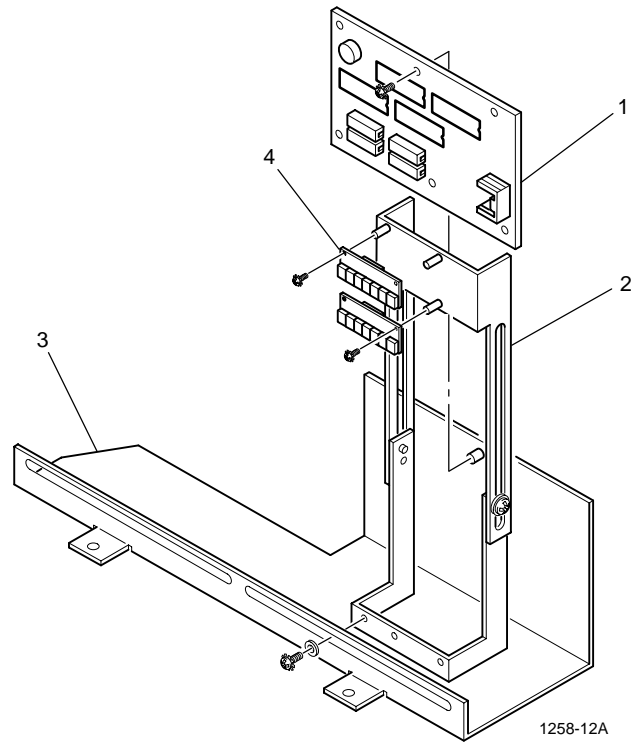

1258-12A

TYPE B AND C DOUBLE PROGRESSIVE