



DICE BOXES

Made in our factory, K. C. Card Co. Leather Dice Boxes are the Standard of America. Only the best grade top grain leather is used, to give long service. All our cushion bottom boxes are reinforced with trunk fiber, and the bottom cushioned with double layer of sponge rubber. These boxes are lined with heavy ribbed rubber, assuring every protection. Every box is firmly sewed and finished with a special leather finishing compound to prevent scuffing. Many improved features make K. C. Card Co. dice boxes far superior to the average box found on the market.

PLAIN DICE BOX

An inexpensive box that will serve the needs of many. Made of the best quality leather, and furnished in two sizes: Medium, 2 3/4 x 3 1/2, and Large, 3 1/4 x 3 3/4.

No. P-26. Plain Dice Box, medium or large size. Each \$4.50

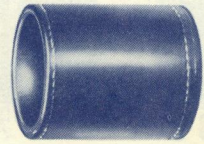

TRIP DICE BOX

Made of selected leather, with trip rim inside the box at the top. Prevents manipulation of the dice, and is excellent protection for any dice game. Guaranteed to be the best box obtainable at the price. Medium size, 2 3/4 x 3 1/2, recommended for 2 or 5 dice; large size 3 1/4 x 3 3/4 recommended for 5 or 10 dice.

No. P-27. Trip Dice Box, medium or large size. Each \$4.50



NOISELESS CUSHION BOTTOM DICE BOX

These are made of specially selected top grain cowhide, hand-sewed, reinforced with trunk fiber, and cushioned with a double layer of sponge rubber. These boxes carry leather trip rim, and in addition are lined with ribbed rubber with deep lateral grooves, absolutely preventing manipulation of the dice. Most practical and satisfactory box ever made for Crap Table or Counter Games. Medium size, 3x4, for 2 or 5 dice. Large size 3 3/8x4, for 5 or 10 dice.

No. P-28. Noiseless Cushion Bottom Dice Box, Ribbed Rubber, medium size. Each \$6.50

No. P-28. Noiseless Cushion Bottom Dice Box, Ribbed Rubber, large size. Each 7.00

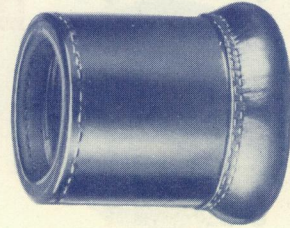

A deposit of 1/2 must be sent with all orders.

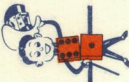

SMOOTH OR WHIP BOX

Our Smooth Boxes are made from special leather and they have a special lining. Supply dice size and we will send the proper size box. Full instructions for use with each order.

No. P-76. Smooth or Whip Box Each \$6.50

No. 938. Whip Dice for above. Set of 5 7.50

CUSHION BOTTOM WHIP BOX

Made of the same high quality leather as our P-76, except that it is also fitted with a cushion bottom for longer wear and quieter operation.

No. P-76B. Cushion Bottom Whip Box Each \$7.50

No. 938. Whip Dice for above. Set of 5 7.50

SPECIAL WHIP BOX

This box is made as an exact duplicate of our P-28 Dice Box but is fitted to be used with our regular Whip Dice. A very popular box.

No. P-78. Special Whip Box. Each \$10.00

No. 938. Whip Dice for above. Set of 5 7.50

SLICK BOX

This box, made of heavy, full-bodied patent leather with the slick surface on the inside, is the only perfect Slick Box made. We make these boxes in two sizes: large, 2 3/8x3 1/2 inches, and small, 2 1/8x3 inches.

No. P-77. Slick Box, either size Each \$6.50

DICE HORN

Many of our customers have been requesting a Dice Horn which can be used to prevent manipulating dice. We are the only firm offering Dice Horns which are practical in two different sizes and of two different materials. One is made of leather and will take dice up to 1/2 inch. The other is our Large Dice Horn and is made of cast aluminum flocked in billiard green with a special built in trip to give the action to any size dice up to 3/4 inch. Either of these can be used over a magnet if desired.

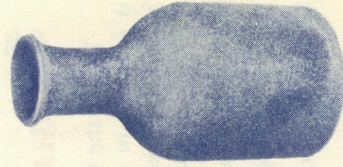

No. P-80. Leather Dice Horn Each \$ 7.50

No. P-81. Aluminum Dice Horn Each 15.00

A deposit of 1/2 must be sent with all orders.